PHILADELPHIA WINS FIRST GAME

At Philadelphia	1	2	3	4	5	6	7	8	9	10	11	12	R	H	E
Boston	0	0	0	0	0	0	0	1	0				1	8	1
Phila	0	0	0	1	0	0	0	2	x				3	5	1

The Portsmouth Daily Times

VOLUME 21 (Associated Press Leased Wire) PORTSMOUTH, OHIO. FRIDAY, OCTOBER 8, 1915. 16 PAGES TODAY PRICE 3c

NATIONAL LEAGUERS WIN OVER AMERICANS BY SCORE OF 3 TO 1

National League Park, Philadelphia, Oct. 8—Philadelphia won the opening game of the World's Series this afternoon, defeating the Boston Americans by a score of three to one. Despite the fact that the Red Sox out hit the Phillies, errors and a lack of playing judgment at critical moments gave the contest to the National League pennant winners. Neither Alexander or Shore pitched sensational ball but excellent defensive work at their back kept the score down.

Paskert's great running catch of Gardner's long drive to centerfield in the ninth shut out a Red Sox rally and was the fielding feature of the day.

In the early hours of the day the clouds hung low which threatened further precipitation but after 9 o'clock things began to brighten up and at 10:15 o'clock the sun broke through the clouds. Then it was only a question as to the condition of the grounds. The four umpires went to the park and saw that Sam Payne, the ground keeper had done the best he could to protect the playing field. The umpires found the field very wet but decided that conditions would be much better in a few hours. They reported to the commission if there was no further rain the game could be played. The commission so announced and when the news was flashed about the city there was a general movement toward the ball grounds.

Most of those who delayed their departure to the park were reserve seat holders. Despite the early morning gloominess and prospects of further rain the all-night crowd at the bleacher gates were greatly augmented in numbers and there were nearly five thousand fans about the place when the selling of the field seats began.

At 12:40 the home players made their appearance and received a noisy greeting from the bleachers, the grandstands still being but a picture of empty benches.

The Allies made a careful inspection of the field. The ground crew of the players' benches in almost ankle deep in mud. Grover Cleveland Alexander, idol of the Philadelphia fans, and the hope of the home team in the series, got a special greeting when he was recognized carefully muffled up in a blue sweater coat.

"Alex" made his way direct to the pitchers' box and inspected it minutely. Apparently satisfied he proceeded to the home bench. The Phillies were their regular white home uniforms. Most of them gave evidence of a recent visit to the laundry.

The entire Philadelphia pitching staff, with the exception of Alexander, soon started to loosen up their arms. At one time eight pitchers with as many receivers, were at work.

Shortly before 11 o'clock gasoline was spread along the base paths and set on fire in a further effort to dry out the ground. The flames leaped fifty feet in the air and a huge cloud of black smoke rolled skyward. The heat could be felt in the stands. While the "burning out" was in progress Alexander engaged in batting practice down by the right field foul line.

The Red Sox reached the park at 12:50 and there was a momentary cheer for the visitors who straggled in a few at a time.

The batting practice was sharp and the Boston players tried out the range on the right field fence. Mays served up the benders for Boston's batting practice while Al Demaree took the pitching mound when the Philadelphia's took their turn at sighting the differences of the field.

The photographers were as busy as bird dogs running around the field finding shooting places and the umpires who lined themselves up at home plate.

Alexander and Bentz were announced as the batteries for Philadelphia.

Shore and Cady were announced as the battery for Boston.

Umpire Klem will give the decisions on balls and strikes. Umpire O'Loughlin gave the decisions on bases while Umpire Evans went to left field and Umpire Rigler went to right field.

BOX SCORE

Boston	AB.	R.	H.	PO.	A.	E.
Hooper, r	5	0	1	0	0	0
Scott, ss	3	0	1	2	2	0
Speaker, m	2	1	0	1	0	0
Hoblitzell, 1b	3	0	1	11	0	0
Lewis, lf	4	0	2	2	0	0
Gardner, 3b	4	0	1	0	1	0
Barry, 2b	4	0	1	5	3	0
Cady, c	2	0	0	3	2	0
Shore, p	3	0	1	0	4	1
*Hendricksen	1	0	0	0	0	0
oRuth	1	0	0	0	0	0
Totals	32	1	8	24	12	1

Philadelphia	AB.	R.	H.	PO.	A.	E.
Stock, 3b	3	1	0	0	2	0
Bancroft ss	4	1	1	4	1	0
Paskert, rf	3	1	1	1	0	0
Cravath, rf	2	0	0	1	0	0
Luderus, 1b	4	0	1	10	0	1
Whitted, lf	2	0	1	3	0	0
Neihoff, 2b	2	0	0	1	4	0
Burns, c	3	0	0	7	0	0
Alexander, c	3	0	1	0	5	0
Totals	26	3	5	27	12	1

*Batted for Cady in 9th.
oBatted for Shore in 9th.

Innings	1	2	3	4	5	6	7	8	9
Boston	0	0	0	0	0	0	0	1	0
Phila.	0	0	0	1	0	0	0	2	x

Sacrifice hits—Scott, Gardner, Cravath, Cady.

Stolen bases—Whitted, Hoblitzell.

First base on balls—Alexander, 2; Shore, 4.

Struck out—Alexander, 5; Shore, 2.

Umpires—Klem, Rigler, Evans, O'Loughlin.

Charleston, W. Va., Oct. 8—Millions of tons of coal have been ordered by the French government from West Virginia, according to local operators. The time limit for delivery is six months they say. One company, an operator said, accepted an order for 600,000 tons last week and that is the smallest of a number reported.

Indianapolis, Oct. 8.—James Kirby, 50, president of the Brotherhood of Carpenters and Joiners of America, died here today. He was operated on yesterday for appendicitis and did not recover from the shock.

ALEXANDER HAS HAD INTERESTING CAREER

Grover C. Alexander.

Grover Cleveland Alexander, who is hailed by most fans, "the whole Philadelphia team," was born in St. Paul, Nebraska, Feb. 26, 1887. His parents were settlers in Nebraska when the Indians were running wild and Alex was born in a hut miles away from anywhere. Since he started out to conquer the earth six years ago he has had an interesting career.

SHORE THOUGHT SOX BEST BET IN SERIES

Ernie Shore.

Ernie Shore, right hander, is believed to be the best man to represent the Red Sox in games with Philadelphia. American league batsmen who have seen Alexander in action declare that Shore is the nearest like him of any hurler in the younger circuit. Alexander has great speed. Shore has not quite as much. Alexander has a great curve ball. So has Shore. Alexander has a fadeaway that is puzzling to left-hand batters. Shore has no fadeaway, but he has something that few pitchers in the country have, a fast ball that drops away from a left-hand swatter.

PLAY BY INNINGS

FIRST INNING

Boston—Hooper up. There was a delay until a moving picture man could be sent from the field. Hooper singled over second and the Boston crowd howled. Scott up. Strike one. Scott sacrificed, Alexander to Luderus, Hooper going to second. Speaker up. Strike one. Strike two. Ball one. Foul. Ball two. Foul ball three. Foul. Speaker walked. Alexander appeared nervous. Hoblitzell up. Hoblitzell forced Speaker, Bancroft to Niehoff. Hooper went to third. Lewis up. Hoblitzell was caught off first, Alexander to Luderus.

No runs; one hit; no errors.

Philadelphia—Stock up. Ball one. Strike one. Strike two. Stock out on a foul to Cady. Bancroft up. Strike one. Bancroft flied out to Barry. Paskert up. Ball one. Paskert fouled out to Hoblitzell.

No runs; no hits; no errors.

SECOND INNING

Boston—Lewis up. Foul strike one. Ball one. Foul strike two. Lewis shot a hot single to left. Gardner up. Ball one. Ball two. Strike one. Gardner sacrificed, Alexander to Luderus. Lewis went to second. Barry up. Barry hit to Alexander who threw to Stock to head off Lewis at third. Stock threw to Bancroft who touched the runner. In the meantime Barry went to second on a fielder's choice. Cady up. Ball one. Ball two. Foul strike one. Strike two. Foul. Ball three. Burns saved Alexander's wild pitch by a nice stop. Cady struck out.

No runs; one hit; no errors.

Philadelphia—Cravath up. The crowd gave the home run hitter a big hand when he came to bat and the outfielders backed out against the fence. Ball one. Ball two. Ball three. Cravath walked. Luderus up. Strike one. Barry took Luderus' grounder and touched Cravath on the line. Luderus was safe at first; Barry's throw being too late to catch the runner. Whitted up. Strike one. Ball one. Luderus was out stealing, Cady to Barry. Ball two. Foul strike two. Shore had fine speed and a puzzling curve. Ball three. Whitted walked. Niehoff up. Strike one. Strike two. Niehoff struck out.

No runs; no hits; no errors.

THIRD INNING

Shore up. Ball one. Strike one. Shore out, Niehoff to Luderus. Hooper up. Alexander worked his low ball on the Boston batters. Strike one. Hooper flied out to Whitted who had to back up to make the catch. Scott up. Strike one. Scott shot a hot liner to left center for a base. Speaker up. Speaker flied out to Whitted.

No runs; no hits; no errors.

Philadelphia—Burns up. Strike one. Ball one. Ball two. Burns flied to Scott. Alexander up. The stands gave the Philadelphia pitcher a great cheer. Ball one. Ball two. Strike one. Strike two. Alexander scratched an infield hit which Gardner could not field in time. Stock up. Strike one. Stock forced Alexander, Gardner to Barry. Bancroft up. Foul strike one. Bancroft went out to Hoblitzell unassisted.

No runs; one hit; no errors.

FOURTH INNING

Boston—Hoblitzell up. Strike one. Foul strike two. Hoblitzell was thrown out by Niehoff. Lewis up. Ball one. Ball two. Strike one. Foul strike two. Ball three. Foul. Foul. Lewis fanned. And the crowd howled. Gardner up. Ball one. Foul strike one. Gardner put a single over the second base. Barry up. Ball one. Barry flied out to Crabath.

No runs; one hit; no errors.

Philadelphia—Paskert up. Strike one. Paskert got a single

(Continued On Page Eight.

BANDITS ROB B. & O. TRAIN, ESCAPE WITH MUCH BOOTY

TEUTONS ADVANCE INTO SERBIA

Berlin, Oct. 8 (Via London 3:48 p. m.)—The Teutonic invasion of Serbia is proceeding favorably, progress in crossing the Dvina, Save and Danube rivers by the German armies under Field Marshal von Mackensen being reported by the German army headquarters.

The capture of three cannon opposite Ram is announced.

London, Oct. 8—The new Teutonic invasion of Serbia is now in full swing. In command of Field Marshal Von Mackensen, the German and Austrian forces are seeking to push their way Southward with the Drina, Danube and Save rivers at their backs, in an attempt to seize the trunk railway stretching from Belgrade to both Saloniki and Constantinople. The next move lies with Bulgaria.

Whether she will attack Serbia from the rear while the Central Powers are hammering at the Northern and Northwestern gates maintain for the moment a watchful attitude, is a matter of surmise, but the situation is such that her entry in the war seems to be a matter of hours.

Russian warships are already reported to be hurling shells at the Bulgarian port of Varna, on the Black Sea. French and British

(Continued On Page Eight)

LOOT IS TAKEN FROM MAIL CARS

Wheeling, W. Va., Oct. 8.—Two masked men early today held up and robbed a Baltimore and Ohio express train from New York to St. Louis, two miles west of Central station, W. Va. Their booty was taken from mail cars according to reports received here, and was believed to be large.

The train was due at Parkersburg at [illegible] a. m. and was nearly an hour late when Samuel Holmes, the engineer, was attracted by a noise from the tender. Looking over his shoulder he saw two masked men climbing over the coal, each carrying an automatic shot gun. They called for him not to move, and a minute later he and the firemen were facing the guns.

One of the men ordered Holmes to cut off the engine and through mail car from the remainder of the train, and then stood by Holmes directing the distance he should run it. When two miles to the west had been covered the highwaymen ordered Holmes to stop and climb down while the firemen was compelled to do likewise. The other masked man took the throttle, and as though well acquainted with the operation of the engine ran the train a mile or two farther west. Here the robbers went through the mail car, paying particular attention to the registered mail which they looted completely and they then deserted the train, going across the hills in the direction of the Ohio river. A short time later the engine and mail car were found by a track walker where they had been left.

Meantime the crew left with the remainder of the train had been trying to find the engine. They knew nothing of what had happened except that the engine and mail car had disappeared toward the west, no attempt having been made by the highwaymen to disturb the sleeping passengers.

More than two hours elapsed from the time of the robbery, about 2 o'clock until the news could be sent to division headquarters at Parkersburg and to Grafton, the other nearest town with telegraphic communication at that hour. But immediately after informed railroad and county officers became active. Messages were sent in all directions and a special train carrying detectives which was sent to the scene of the robbery and posses aggregating more than a hundred were scouring the country before daybreak in Harrison, Dodridge and Pleasants counties.

Engineer Helmes said he could not give a good description of the men except that they were fairly well dressed and seemed to be experienced in the handling of a locomotive.

Railroad authorities believe that the men when they left the train hurried over the hills to a road near Central Station where they had an automobile and fastened in the direction of St. Mary's on the Ohio river between Wheeling and Parkersburg.

The train is one of the best on the Baltimore and Ohio system. Usually it carries large numbers of through passengers and important mail and express. The amount of booty secured by the robbers is unknown here but it was stated that the registered mail usually carried by the train was very valuable and another report said that in the express car which the robbers did not take with them down the track was $2,000,000 in gold. The report could not be traced to any reliable source.

Clarksburg, W. Va., Oct. 8.—Baltimore and Ohio railroad officials here quickly took up the hunt when they were informed of the train robbery at Central Station. The county officials were informed that the robbers secured from the mail car about 100 registered packages and 90 packages of unsigned bank notes being sent from Washington to banks in the Middle West. The value of the currency was estimated at $500,000.

WAR BULLETINS

London, Oct. 8.—There is renewed activity on the northern end of the Russian front, from Dvinsk to Novo Grodek. The heaviest fighting is in the neighborhood of Dvinsk to the south of which the Germans have had some success. On the whole, however, the Russians have been able to withstand their assaults.

The Germans have succeeded in crossing the Villiya north of Smorgon, enabling them to co-ordinate their forces north and south of this point.

Paris, Oct. 8.—North of Arras last night the cannonading continued with both sides taking part, according to an announcement made by the French war office this afternoon. There was also artillery activity in the region of Roye and to the north of the river Aisne.

In the Champagne district there was violent bombardment on the part of the German artillery with very energetic replies from the French cannon. There was also active fighting in the trenches southeast of Tahure.

London, Oct. 8.—A message to the Times states that the Greek government has decided to issue a declaration of its attitude of "benevolence" toward the entente powers.

Berlin, Oct. 8. (By Wireless to Sayville)—A declaration of Bulgaria's intention to enter the war with Germany and her allies is contained in what is declared as a Bulgarian manifesto as given out here today by the Overseas News Agency.

Nish, Serbia, Oct. 8. (Via London)—The diplomatic rupture between Serbia and Bulgaria is complete. The foreign office has handled his passports to the Bulgarian minister.

Sofia, Oct. 8. (Via Amsterdam and London)—The railroad running between Mustapha Pasha, a town of Thrace, northwest of Adrianople and the Bulgarian seaport of Dedaughatch in the Aegean Sea was taken over today by the Bulgarian staff. Some forty miles of this railroad runs through Turkish territory.

FORMER PREMIER PLACED ON TRIAL

Winnipeg, Man., Oct. 8.—Sir Edmund Redmond, former premier of Manitoba, and three other former cabinet ministers charged with conspiracy to defraud the province in connection with the erection of parliament buildings were committed for trial today at the close of their preliminary hearing.

FIVE ARE INJURED

Mansfield, Ohio, Oct. 8.—Five persons were injured, two seriously, when an excursion train over the Pennsylvania returning from the county fair at Coshocton was wrecked at Walhounding near here last night. Those in hospitals here are E. M. Stevens, 64, and Scyt Amsbaugh 32, both of Lucas.

Kum To The Times World's Series Party

Every afternoon at one o'clock.

In front of Times office

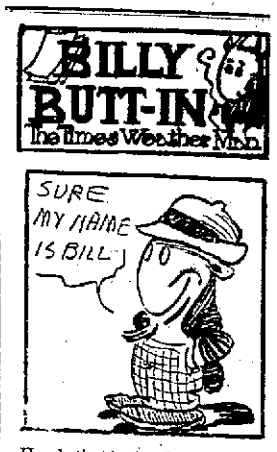

How's that? Am I gonna be in th' parade tonight? Sure I am, and so is every other Bill worthy o' th' grand old name, who ain't sick or disabled. And what's more us Bills are gunna have SOME parade. Some o' th' world's biggest have been Bills in their time and they'll all be in line. Here's th' weather:

Ohio—Fair tonight, heavy frost in south. Saturday fair and continued cold.

Kentucky—Fair tonight with heavy frost. Saturday fair.

West Virginia—Fair, colder tonight with heavy frost. Saturday fair.

MASK PARADE SATURDAY NIGHT

CLOSING DAY OF KARNIVAL OFFERS MANY FEATURES

OFIFCIAL PROGRAM FOR SATURDAY

10 A. M.—Parade of the Woodmen of the World Tri-State Log Rolling Association.

1:30 P. M.—Addresses by W. A. Fraser, Sovereign Commander of the Woodmen of the World, of Texas, and Hon. Ralph D. Cole, of Findlay.

1:30 P. M.—Singing Quartette, Government Square.

2:30 P. M.—Competitive drill by W. O. W. degree teams at Second and Market streets.

3:00 P. M.—Competitive floor drill by W. O. W. degree teams in W. O. W. lodge room, Sixth and Chillicothe streets.

3:00 P. M.—Ye Old Fiddlers' Contest, Government Square.

7:15 P. M.—Mardi Gras parade.

1 P. M. and 7 P. M.—Jack Richards, equilibrist and upside down dancer, Market street esplanade.

2 P. M. and 9:30 P. M.—Torcats Trained Roosters, Second and Chillicothe streets.

2:30 P. M. and 9 P. M.—Leo Earl, high wire artist, Sixth and Chillicothe streets.

3:30 P. M. and 9 o'clock—LeRoy and Paul, sensational horizontal bar act, Gallia and Findlay streets.

4:30 P. M. and 10 P. M.—Ruth Howell Trio, high class novelty gymnasts, Seventh and Chillicothe streets.

Afternoon and Evening—Elks' Indoor Fair.

The sun of the immensely successful 1915 Korn Karnival will set Saturday night in a Mardi Gras parade. Fitting tribute to its success and parting salutes to its departure will be paid by the citizens of Portsmouth in a riot of fun and good cheer.

Hundreds of people are planning to mask for the evening. Last year's Mardi Gras parade was a distinct feature. This year's is to be even better and bigger than ever. Everybody is invited to join. You just can't resist the temptation to fling aside the sorrows and cares of the week to join in the happy throng which is sure to participate in the closing events of the Karnival.

The parade will form at the corner of Third and Market streets and will start promptly at 7:15. All those who are to participate are urged to assemble at 6:30. The parade will move south on Market street to Second, east on Second to Chillicothe, north on Chillicothe to Eighth, east on Eighth to Waller street, south on Waller to Gallia, west on Gallia to Chillicothe street past the reviewing stand, south on Chillicothe street to Front street where the parade will disband.

F. W. Sheridan, chairman of the Mardi Gras committee, has appointed D. J. Lloyd, John M. Williams and Lynn A. Wittenburg as aides to assist in directing the parade. Two prizes to gentlemen wearing the most comical costumes will be given. The first prize will be $5 and the second prize $3.

To the two most comically dressed ladies the first prize will be $5 and the second prize $3.

Reports turned into Chairman F. W. Sheridan indicate that the parade will be one of the most entertaining that has ever been held.

Two other features are on Saturday's program. The singing quartet contest will be held at the corner of Gallia and Findlay streets at 1:30. Participants will be permitted to sing songs of their own choosing. Prizes to the three best singing fours will be: First, $8; second $5, and third $3. At three o'clock Saturday afternoon Ye Old Fiddlers' contest will be held with Si Straus as chairman. The contests will be held at the government square. To the three best all around fiddlers the following prizes will be awarded: First prize, $8; second prize, $5; and third prize $3.

In addition to these attractions Portsmouth's closing day of the Karnival will carry the usual free attractions.

Why Not?

If saloons help a town why do not the commercial clubs advertise them? Vote dry Nov. 2.
C. M. Weyand, Sec'y S. C. Dry Fed. adv.

Safety First! Vote Dry Nov. 2.
C. M. Weyand, Sec'y S. C. Dry Fed. adv.

REGISTRATION IS LIGHT

Registration on Thursday, the second registration day, was exceedingly light, the number averaging from two to seven to the precinct. Less than sixty in all registered, about half of whom were women.

Two more registration days will be held on Friday and Saturday, October 15 and 16. All new voters in the city must register, and all who have moved from their former precincts since last election must transfer if they expect to vote at the municipal election in November.

SOCIETY

Miss Marie Hughes, of Wakefield, and aparty of friends and relatives motored to Portsmouth, Friday and enjoyed the Korn Karnival.

Miss Stella Bishop has returned from a five weeks' trip through Northern Ohio. She has been visiting her aunts at Bryan and Sherwood, O., and was accompanied home by her cousin, Miss Flossie Blair, of Sherwood, O., who will visit here over the Korn Karnival.

Miss Ruth Kirby, of Roanoke, Va., is the guest of Miss Anna Tracy, of Grandview avenue.

Mr and Mrs. Robert Parker, of Vanceburg, Ky., are visiting the former's sister, Mrs. Mary Ruark, 220 Madison street.

Mr. and Mrs. Walter Hast, of Waller Hill, entertained at twelve o'clock dinner today Mrs. James Blair, of Charleston, W. Va., Mrs. Roy Davis and daughter Margaret, of Offnere street, and Mrs. Ralph Royse and seven children, Thelma, Lucy, Cora, Mattie, Elizabeth, Ralph, Jr., and Ruth, who will leave the first of next week for Youngstown to make their future home.

Seek a position through TIMES WANT ADS. Employers of labor read them carefully.

PLAN TO SAVE

In order to make a success of anything you must have a definite plan to follow. The man who gets ahead puts system into his time and his work.

The more system you put into your money affairs, the sooner you will reach the point where you will begin to rise above your present conditions.

Study your expenses. Cut off a few cents on each item and lay it aside as a dividend on your earnings.

This company furnishes a safe place to keep the money you save; and we pay you four per cent interest on your savings, compounded quarterly.

Royal Savings & Loan Company
819 GALLIA STREET
Portsmouth, Ohio.

WHEN YOU WANT

LADIES' COATS

Charming new models of New York's latest fashions. The most fascinating up-to-the-minute models in ladies' and misses' coats, ever exhibited in Portsmouth, but words utterly fail to describe the grandeur and beauty of these coats. Come in and let us prove to you the quality and value we have to offer in ladies' coats.

Ladies' Seal Plush Coats

Rich distinctive models, most beautiful garments ever turned out, made of fine quality seal plush, artistically trimmed in furs.

Fine Millinery

Our millinery department embraces all the newest styles and shades of the season, and our milliners in charge are select and trained artists, amply competent to fit you according to your own desired taste and fancy, at a price too, that will please you in the highest degree.

DRESSES

The very latest Serges, Taffeta, Satin, Silks, Poplins and Mixtures. Plain or trimmed at ..... $1.25 to $42.50

Discriminating buyers come here.

LADIES' SUITS

Our stock embraces every new style and feature of the season, all the new and desirable shades and materials in ladies' suits, in Broadcloth, Gabardine and Novelty in styles that will appeal to your greatest fancy, trimmed with fur, braid, belt or plain as you like it.

We especially invite working girls and women who must have value for their money, to come here. We give you style, quality and good value.

MEN AND BOYS

LOOK HERE!

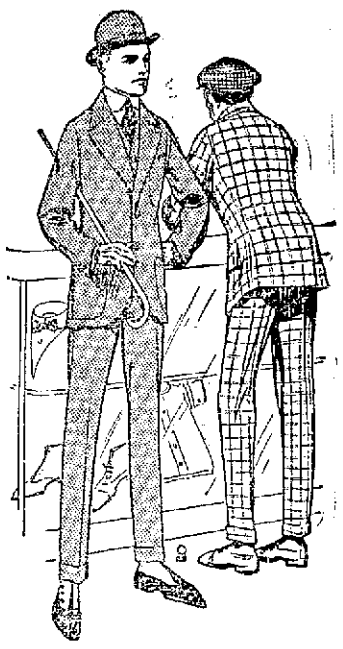

Just the line you have been looking for. Suits that are made to fit, wear and always look good. The kind that bring you back for your next suit.

They are made from the best material that can be obtained, tailored by the best Union Tailors, and guaranteed both by the manufacturer and us, to give absolute satisfaction. Get yourself inside of one and judge for yourself.

$12.50, $15, $20 and $25

OVERCOATS

It is time to begin thinking about that overcoat, too. A fine selection at

$15.00, $17.50, $20.00

BOYS' SUITS, FALL AND WINTER PATTERNS
$4.50 TO $9.00

Boys' Overcoats and Mackinaws with Hat and Leggings to match.
$5.00 TO $10.00

THE WHEN

HOME OF QUALITY CLOTHING 616 CHILLICOTHE ST. N. W. KENT, Mgr.

Judges Are Named

Attorney Harry Miller and a representative from both parties will be judges in the essay contest at the Mitchell Manufacturing Company's south at four o'clock Saturday evening, when the grades of each will be counted.

To Play With Winchester

Austin McHenry, of Blue Creek, came to the city Friday to take in the Karnival. He and Fest, of this city, will play with Winchester Sunday against Hillsboro.

Union Shop?

There is no union made whisky. Union men, vote dry.
A. A. Oakes, Pres. S. C. Br. W. P. P. A. adv.

BIG RUN

Rev. J. I. Upton passed through this place Sunday enroute to Berea Chapel and he preached a grand sermon. His next preaching day will be Oct. 17, at 10:30 o'clock, and he wishes that every member of the church will be present.

Miss Ethel Hayslip and sister, of Silver Ridge, spent Sunday with Mr. and Mrs. J. A. Newman, of this place.

Mr. J. L. Hempleman, of Portsmouth, was the guest of his son Ed of this place last week.

Mr. John Kennedy, of Nile township passed through this place Monday, enroute to Otway on a business trip.

Mr. and Mrs. Clark Robinson, of Midway, attended church at Berea Chapel, Sunday morning and spent the balance of the day with Mr. and Mrs. F. C. Fite, of this place.

Mr. and Mrs. Mark Smith, of Waldingsville spent Sunday with Mr. and Mrs. Fred Smith, of Happy Lane.

Oscar Chapman and Curtis Cornell, of Pine Hollow, called on Robert Evans, of Adams county, Saturday evening.

Mrs. S. B. Douglas, of Adams county, was called to Otway Sunday to the bedside of her sick father, Mr. Samuel Redman, who is not expected to live.

Mr. J. H. Evans made a business trip to Nauvoo, Saturday.

Mr. Clyde Bradney, of Upper Nile, spent Sunday with his aunt, Mrs. A. B. Evans.

Mr. Estel Wagoner, of Sugar Camp, moved his family to this place last week.

Miss Flossie Charles, of Happy Hollow, spent last week the guest Mrs. W. L. Fultz, at Windy Bnd.

Miss Lucille Robinson, of Midway, Mr. and Mrs. Clyde Evans and boys, of Happy Lane, spent Sunday with friends at Waldingsville.

Mr. Willie Hayslip, of Silver Ridge, was seen in this vicinity Monday.

Mrs. Ola Pierce, of this place, planned quite a surprise on her father, Mr. J. A. Newman, it being his 65th birthday, Monday, Oct. 4. When he came home from dinner the table was spread with good things to eat from one end of the table to the other. There were 14 chickens and 15 cakes and a great number of pies and pickles, sweet potatoes, jellies and all kinds of dainties that the good women of this place had prepared. There were sixty-seven guests and all enjoyed themselves fine. Among those present were Mr. and Mrs. Fry and daughter Mary, Mr. and Mrs. B. M. Jacobs, Mr. and Mrs. Mike Wood, Mr. and Mrs. J. H. Evans, Mr. and Mrs. Clyde Evans and boys, Mr. and Mrs. eHnry Ervin and children, Mr. and Mrs. Arma Newman and children, Mr. and Mrs. Elmer Pierce and daughter Mildred, Mr. and Mrs. David Watson, Mr. and Mrs. Edker Pierce and daughter Audry, Mrs. Edwin Howard, and two little daughters Erma and Edna, Mr. Lee Howard and children, Mrs. Lucas, who is 82 years old, Mr. John Piatt, Lon Leightly, Robert Smith, John Robinson, Mrs. Eva Bierley and daughter Helen, Miss Myrtle Hempleman, Willie Hayslip and others.

LILLY, OHIO.

Rev. Conley will conduct services at Union Church Saturday and Sunday.

Gilbert, five-year-old son of Mr. and Mrs. Charlie Jenkins, of Happy Hollow, fell about nine feet Sunday afternoon, out of a tree and broke his arm. Drs. Andre and Dawson were called to attend him.

Mr. and Mrs. Earl Baer of Sciotoville, were visiting his parents, Mr. and Mrs. George Baer, of this place, Sunday.

Mr. J. R. Daum and daughter, Mrs. Henry Basham, spent Sunday at the home of Mr. and Mrs. Alva Stockham.

Mrs. Arthur Cottle, of Dixon's Mill, spent Tuesday with relatives in this vicinity.

Miss Mayme Fain spent Sunday at the home of Mr. and Mrs. Frank Colegrove, of Gephart's.

Mrs. Lewis White and children spent Sunday afternoon with Mr. and Mrs. Joe Turner and family.

Mrs. Ella Nickles, of Sciotoville, was called to Happy Hollow Monday on account of illness of her daughter, Mrs. Lance Chamberlin.

HOLCOMB CITY

Rev. Lawell filled his regular appointment here Saturday and Sunday night.

Mrs. Alex Hayslip, of McDermott is visiting her grandparents, Mr. and Mrs. Joseph Newland.

Mr. and Mrs. William Marrs, of Henley, were visiting Mr. and Mrs. G. H. Perry Saturday and Sunday.

Mrs. Alion Liston and children are visiting friends in Portsmouth.

Harry Mullen, of McDermott, is visiting his grand-parents this week.

H. C. Adams, of Mt. Hope, passed through this village Sunday enroute to Portsmouth in his new Ford.

Earl Miller, of Mt. Hoffer, attended church here Sunday night.

Ed Murfin and his best girl passed through this village Sunday.

Forest Hill and William B. Leslie were working for James Snook last week.

Birve White was calling on friends at Rarden Sunday evening.

Jacob Ralston and Orville Foster of Rarden, were seen on our streets Sunday with their best girls.

Against Prohibition

Prohibition prohibits all too well to suit the booze men, they're against it—A good reason for voting dry.
C. M. Weyand, Sec'y S. C. Dry Fed. adv.

Highest standard materials used by Brehmer, the Painter.

ELSIE JANIS in "NEARLY A LADY" COLUMBIA TONIGHT! Theatre open continuously from noon until 10:30 p. m.

50,000 PEOPLE CHEER HUGE FRATERNAL PARADE

Climax Of Pageantry Brings Out Immense Crowd; Records Broken

The climax in numbers, noise, and enthusiasm of Portsmouth's 1915 Korn Karnival was reached Thursday evening as the monster third annual Fraternal parade moved down Chillicothe street shortly after 7:30 o'clock.

Chillicothe street from Ninth to Second street was one solid sea of humanity, the sidewalks, booths and sections of the streets being crowded into one mass of beings. The throng surged far back into the side street intersections, engulfing Gallia street from the esplanade to Findlay. Second street took care of the overflow, the sidewalks on both sides of the streets being lined with sightseers.

Hundreds watched the procession from windows and roofs of buildings, telephone and light poles, roofs of booths, and anywhere else where they could penetrate their way.

Conservative estimates place the number of people who watched the parade at 50,000, almost half of whom were from out of the city.

Chillicothe and Gallia streets presented an animated appearance, with its brilliant lights, its gayly decorated and illuminated buildings, its marching hosts, brass bands and its onlooking thousands.

Like every other attraction this year the Fraternal parade far excelled the Fraternal parades of 1913 and 1914 in length, color, and enthusiasm.

Special Costumes Were In Evidence

Not an organization marched in the parade but what was distinguished by some costume, and some of them were worthy of the highest commendation for originality and attractiveness.

Visiting members of the respective lodges swelled the marching divisions, which were so much longer than the parade committee anticipated that the line of march had to be changed after the parade started so that the marchers could disband.

It required the entire police force of the city, 150 Boy Scouts, and a large number of volunteer citizens to clear a pathway on Chillicothe street through which the procession could move.

Street cars on Chillicothe and Second street interfered somewhat with the counter-march up Second and Chillicothe streets, necessitating that the parade move up Fourth street and over Sinton to Gallia instead of continuing up Chillicothe street to Gallia and up Gallia street to the place of disbandment.

Big Delegations From Other Cities

A short time before the parade the Chillicothe delegation, about 300 strong, had a parade all of its own down Chillicothe street, headed by the Twentieth Century band.

The Ironton and Ashland delegation also made a fine showing at the rear of the parade, over one thousand men and women marching behind the Ashland band. Ironton ribbons were worn by the Ironton delegation, while the Chillicothe delegation wore white ribbons around the crowns of their hats.

Eagles Took First Prize

First prize for the most attractive costume was awarded to River City Aerie, Fraternal Order of Eagles, members of which wore white Yama Yama suits and hats; first prize for the best looking lodge not in costume was won by Peerless lodge, Loyal Order of Moose; first prize for most unique costume was given to Portsmouth Nest of Owls, who wore white sheets, covering the body entirely. The prizes were $15 each.

Both first and second prizes for floats were awarded to the Woodmen of World, the River City Camp of this city, float winning first prize and the cabin float of the George Ditty camp of New Boston securing the second prize.

Judges who made the awards were Senator W. D. Tremper, Representative W. R. Sprague and William Hazelbeck. Their awards gave general satisfaction.

On scheduled time Grand Marshal J. W. Smith and his aides and buglers left the mobilization point, Ninth and Chillicothe streets. Aides to the grand marshal were M. J. Caldwell, Roy McElhaney, and E. W. Gableman.

River City Band Headed Parade

The River City band headed the first division, which was composed of members of the G. A. R. in automobiles, the Sons of Veterans and the S. of V. Drum Corps, the Spanish-American War Veterans, the Germania fire department, and the Loyal Order of Moose.

Members of the G. A. R. carried small American flags and received an ovation all along the line of march. As they passed the reviewing stand, they bared their heads in real military salute, which brought a tremendous cheer from the crowd.

At their head rode their commander, Cread F. Milstead, mounted, looking every inch a soldier, the marshal of the first division. His aides were George Lauder and Joseph Krall.

Behind them marched the Sons of Veterans headed by their own drum corps and the Spanish-American war veterans, each of whom made a splendid showing.

Germanias In Line

A feature of the first division that distinguished it from former parades was the appearance of the old Germania fire department of fifty years ago with its original equipment. The surviving members of the company rode in the old truck with their captain, William Goltz, who headed the company for thirty-three years. Behind the truck came the old hose cart, which carried the silver trumpet, flag, and helmets presented to the company by the citizens of Portsmouth on July 4, 1864. Members of the company were dressed in their uniforms of blue, trimmed in yellow.

Then Came The Moose

Two elegantly decorated automobile floats preceded the Moose delegation, which brought up the rear of the first division. This lodge had a splendid turnout, augmented by members from Ironton, Chillicothe and other points. They wore white Moose hats, and carried Moose pennants and Moose parasols. This delegation captured first prize for the lodge not wearing costume.

I. O. O. F.

Military Patriarchs, resplendent in their plumes, helmets and swords, headed the I. O. O. F. section, which marched at the head of the Second Division, marshaled by Joseph T. Mieklethwait, with Clifford Bickel and John Lynn aides. The Portsmouth Band preceded them. The I. O. O. F. section included, besides the Patriarchs, members of Orient Encampment, No. 26, Scioto Lodge, No. 31, and Portsmouth Lodge 416, all wearing the full regalia of the order.

Knights of Columbus

The Knights of Columbus, in civilian clothes, each member carrying an American flag, came next. They turned out over a 100 strong, and maintained their uniform line of march throughout the parade, a feature which attracted much attention to them.

Owls

Weird was the costume of the Owls, who brought up the rear of the second division. The members were encased in big white sheets, and carried sticks of green fire. At their head was an attractive float, in which was carried all of the mystic symbols of the order.

The Buckeye State Band marched at the head of the Third Division, of which Oliver H. Lewis was marshal and Harry Huddleson and G. F. Hardgrove aides.

Woodmen of the World

Heading the marching delegations were the Woodmen of the World from Portsmouth and surrounding towns. Three uniformed rank degree teams, one each from Portsmouth, New Boston and South Portsmouth, were in this section, each in full khaki uniform and carrying axes, and they executed intricate maneuvers along the line of march.

The W. O. W. floats, the prize winners, came at the end of the delegation. The River City Camp of this city had a log cabin in the woods, carrying out every minute detail, drawn by four fine horses. The float of the New Boston Camp also typified a log cabin, and was drawn by six oxen.

Knights of Maccabees

Knights of the Maccabees were headed by their splendid degree team in dress uniforms of blue, followed by about fifty members of Tent No. 494, and made an excellent showing.

Eagles

Headed by the Twentieth Century band, Portsmouth Eagles in their white Yama Yama suits and hats, black dotted, made the hit of the parade. They were out about 150 strong and were followed by Eagles from Chillicothe and Ironton in large numbers. In front of the marchers, a beautiful automobile float at the top of which was a gigantic eagle, its wings outstretched, and ribbons extending from its beak to the tip of its wings. The Eagles won first prize for the best costume, and marched at the head of the Fourth Division, marshaled by Paul Esselburn with John Debo and Charles Stamm as aides.

Catholic Order of Foresters

Members of the Catholic Order of Foresters, who followed the Eagles, carried waving American banners, and made a fine impression. They were headed by a drum corps.

Tribe of Ben Hur

The entire degree team from the Tribe of Ben Hur in resplendent raiment marched at the head of the Ben Hur section. Their gorgeous and flowing robes added to the color scheme of the parade. Royal kings, courtiers, heralds, warriors, and court attendants carried out the idea of the order.

Ladies also marched with the Ben Hurs, clad in white with bright red sashes.

Jr. O. U. A. M.

Division Number Five was headed by the Jr. O. U. A. M. band, with the members of the Jr. O. U. A. M. marching directly behind them. The degree team was out in full force, carrying their full marching equipment. The members carried a long strip of bunting in the national colors, while the official flag of the order was carried by the standard bearer.

Modern Woodmen of America

The Modern Woodmen of America arrived too late to enter the parade in their proper place at the rear of the Fifth Division, having gone to the N. & W. depot to meet the visiting delegation from Ironton. They had a splendid turnout, however, of degree teams and members, and had a parade of their own a short distance behind the real parade behind the Ironton band.

William Daehler was marshal of the Fifth Division with B. E. Stewart and Owen Hopkins aides.

Visitors Next

Visiting Elks from Ironton, Ashland, and Chillicothe, made up the Sixth Division, of which Paul Davidson was marshal, and Orin B. Oakes and William Drugan aides. It was headed by the Ashland band. The Ironton Elks wore ribbons and carried a long purple and white flag between the two marching lines. The Ashland Elks wore soft white hats. Both delegations kept up a line of rapid fire enthusiasm the full length of the parade.

Red Men in aboriginal costumes, on horseback and afoot, from this city and neighboring cities and towns brought up the rear of the parade, and excited much attention.

The Movies

Columbia

The Columbia theatre will be open from 12 o'clock, noon, until ten-thirty tonight. Continuous shows will be run, a feature program having been secured for the day by Manager Tynes. Elsie Janis is in the leading role in the entertaining film, entitled "Nearly a Lady." Elsie Janis is always good and she is at her best in this real feature. Don't miss it. You can see it "between the outside attractions."

At The Majestic

Four reels of high class pictures are being offered every day at the Majestic theatre for 5 cents. Tonight's bill includes three pictures. The headliner is entitled "The Pretender" shown in two reels. "The Little Catamount" is a single reel picture. Riley Chamberlin in "P. Henry Jenkins and Mars" is being starred in the third picture.

Saturday's program includes: Howard Hickman in "The Play of the Season," two reels; "After the Storm," featuring Vivian Rich and Harry Von Meter and a single reel picture "Her Two Patients."

At The Exhibit

Three big snappy pictures are commanding attention at the Exhibit tonight. The headliner will be a two reel Biograph feature entitled "The Wives of Men." G. Raymond Nye, Gretchen Hartman, Alan Hale and Helen Bray are playing the leading roles in this big feature. It is a sensational drama all the way through.

"Up In the Air" is the title of a single reel comedy that is sure to please all who see it. Raymond McKee and Dallas Welford are taking the principal parts in the picture.

G. M. Anderson, one of the biggest favorites on the movie stage, takes the leading role in a single reel western drama entitled "The Little Prosector."

Tomorrow's feature is an extraordinarily strong one entitled "The Bond Woman" with Vera Fuller Mellish, a Broadway star, taking the leading role. She appeared in "Under Cover" at the Plymouth theatre in Boston and other noted plays.

At The Arcana

One of the greatest of Lasky productions, "Driven By Fate," will be the main event at the Arcana today, Violet Mesereau and William Garmon starring. It depicts the life and scenes daily seen in New York, the many trials and temptations that beset the young men and women as they strive to make their way along life's journey. Many people seem to think that life in the large cities is one round of continued pleasure. It is for these who are wealthy, but quite different for the ones having to earn their bread. This picture shows both sides of life. Not a dull minute in it. In connection with this fine production the Chaplin pictures will complete the offering for today. You know what the Chaplin pictures are, so nuf sed. The Arcana had splendid business Thursday, and all who attended came away feeling good, besides taking a much-needed rest. Follow their example today; rest yourself; and at the same time see a fine program and hear the latest music. Five cents foots the bill.

Terminal Employe, "Was In The Worst Sort Of Shape"

Two thousand Portsmouth people are employed at the N. & W. terminal. Many of these workers are reporting great benefit derived from using the new medicine, Tanlac. One of this number is Joseph Lyons, of 1115 Gay St., Portsmouth. Mr. Lyons makes the following statement:

"I was in the worst sort of shape before I took Tanlac. It seemed that I would just about be compelled to "take the count". But here I am, ready for the whistle to blow for work every morning, and believe me, I am also ready for it to blow for meal time. Stomach trouble had caused me to have almost completely lost my appetite. This medicine has relieved me of the stomach trouble, and my appetite has returned."

Most of the ailments attacking mankind today are due to man's faulty method of living. A large per cent of the men and women of today are inclined to over-indulgence in both eating and drinking. Man who is a slave to his stomach must suffer the consequences sooner or later, and those consequences are faced earlier usually than he expects. By curbing the appetite and the use of Tanlac most of the diseases attacking the vital organs can be conquered. Overeating is the worst enemy the American people have today.

Tanlac, called the "Master Medicine," is causing more favorable comment than any medicine ever known to the public. It is now sold in Portsmouth at the Fisher & Streich Drug Store, corner Sixth and Chillicothe Sts. Adv.

THEATRICAL

"Henpecked Henry"

The type of henpecked husband presented in Halton Powell's famous musical comedy, "Henpecked Henry," which will be seen here at the Sun Theatre, Wednesday, October 13, matinee and night, is absolutely different from the accepted idea of a stage "Barnaby." The character is a creation, and unlike any other ever presented heretofore. It is a revelation in musical comedy characterization. "Henry" is henpecked and desperately afraid of his wife but he never allows her to know it. Nine out of every ten husbands will appreciate "Henry," sympathize with him and secretly acknowledge in their own hearts that he is a replica of themselves. "Henpecked Henry" is drawn true to life, and at the same time is the funniest character ever presented upon the American stage. The musical numbers are augmented by a chorus of pretty girls, who wear the most gorgeous costumes ever used with a one night stand production. Seat sale opens Tuesday.

Out of a Job

Booze threw 16 workingmen out of a job the other day in Portsmouth. How many do you know of?

C. M. Weyand, Sec'y S. C. Dry Fed. adv.

Quotation Often in Order.

A great man quotes bravely, and will not draw on his invention when his memory serves him with a word as good.—Emerson.

COMPLAINTS

The Interstate Transfer Company has complained to the police that the Independent Taxi-cab Company has appropriated one or two of its allotted spaces at the N. & W. passenger depot. Chief Allen will arrange locations for each company.

Out of a Job

Booze throws more men out of work in Portsmouth in one year than the whole booze business of the city employs. Vote Dry Nov. 2nd.

C. M. Weyand, Sec'y S. C. Dry Fed. adv.

World's Largest Reptile.

The largest reptile is the man-eating salt-water crocodile of southern Asia and Australia. It measures 30 feet in length from end of nose to tip of tail.

ITCHING NEARLY DROVE A WHOLE FAMILY CRAZY

Kansas City, Mo., Oct. 24, 1914:—"My husband had a rash all over his body, and soon the WHOLE FAMILY was in the same condition. It looked scaly and raised up on the arms and body in big bumps. This trouble burned and itched so that it would nearly drive one crazy. It was always worse at night, so we could not sleep. We all had this trouble for about two or three years, and during that time tried many remedies and prescriptions with no results. We tried Resinol Ointment and Resinol Soap and it RELIEVED AT ONCE, and before the third jar of ointment had been used, we were all completely cured. It has been four months since we were cured, and there are no traces of the trouble."—(Signed) Mrs. S. A. Clarkson, 1529 Lawn Ave.

Every druggist sells Resinol Ointment and Resinol Soap, and physicians have prescribed them for 20 years in the treatment of skin troubles.

"A Rubber Chain Tread built on a Powerful Modern Tire"

Factory capacity doubled—ample supply of the famous "Chain Treads" now ready, and at the lowest price in their history

Our total factory capacity has been doubled. Now we are ready to supply "Chain Tread" Tires in unlimited quantities at popular prices.

For several years we have built "Chain Tread" Tires for a limited trade, but heretofore we have not been able to produce "Chain Treads" in large quantities.

"Chain Tread" Tires

Safety experts acknowledge our rubber chain tread, built on this powerful modern tire, to be an absolutely marvelous anti-skid device.

We challenge any competitor's tire to show you the same combination of real anti-skid protection and low cost per mile. We challenge you to keep a tire record and prove it for yourself. Send your name and address, for a set of Free Tire Record Blanks.

Universal Motor Co., 519 Second St. Portsmouth, O.

United States Tires

Made by the Largest Rubber Company in the World (Operating 46 Factories)

Try to Have This Beautiful Hair

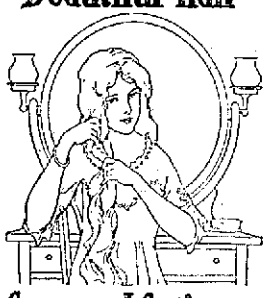

Care and Cuticura Will Help You

Shampoos with Cuticura Soap preceded by light applications of Cuticura Ointment do much to promote hair-growing conditions.

Cuticura Soap and Ointment sold everywhere. Liberal sample of each mailed free with 32-p. book. Address post-card "Cuticura," Dept. 13D, Boston.

Groceries!

Gold Medal Flour, sack	85c
Magnolia Flour, sack	80c
Cheese, Cream, pound	20c
Cheese, Brick, pound	20c
Coffee, Our Special 30c pound	26c
Coffee, Our Special 20c pound	15c
Milk, 3 large Pet Milk	25c
Milk, 6 small Pet Milk	25c
Rice, 3 pounds fancy Carolina, pound	25c
Rice, cracked, special pound	5c
Oats, 3 packages fresh Toy Oats	25c
Oats, 3 packages Mother's, Purity or Quaker	27c
Soap, Lenox, 9 bars for	25c
Soap, Toilet, 2 bars for	5c
Sugar, 25 pounds Arbuckles Sugar for	$1.40

Armbrister's

Southwest Cor. 11th and Lincoln Sts. Phone 503

The Portsmouth Daily Times
SUBSCRIPTION $5.00 PER YEAR

The Times Publishing Co.
CHILLICOTHE AND FRONT STREETS

VALLEE HAROLD AND HARRY E. TAYLOR, Editors.
GEORGE M. TAYLOR, Managing Editor.

Entered at Postoffice at Portsmouth, O. as Second Class Mail Matter.

JUST A COINCIDENCE.

A day or two ago we spoke of the surprising fact, that in the section that lies east of the Mississippi river the worst roads were to be found in the rich and assumably progressive state of Illinois.

We regard it as a strange coincidence that just this moment picking up a paper from one of the wealthiest agricultural counties this recent wayfarer passed through, and the one in which the very worst roads were encountered, he finds threshing was going on at the time and the record of yields was astounding. One field of wheat it may be noted, yielded thirty-five bushels, weighing sixty-two pounds to the bushel, and others gave up an average of 102 bushels of oats per acre, while a patch of 175 acres yielded over 11,000 bushels of oats and another of 200 acres returned over 5,000 bushels of wheat, each owner getting over $5,000 for his crop.

It is more than remarkable that in a country, where lands produce such exceptional returns and sell for hundreds of dollars per acre, that such is the opposition to good roads that practically the only "improvement" made is sprinkling oil over a stretch here and there, a tax that would bring real highways being esteemed too much of a burden for the poor farmers and the poorer lands to bear.

PECULIAR MINERAL WATER.

We were startled to read in the Maysville Independent that its editor, Colonel Sam W. Stairs had "gone to Dover to get something to drink", though our alarm was somewhat modified by the additional statement that he was only going after the brand of mineral water they affect at Dover. However, this mineral water must have peculiar qualities or produce peculiar effects as the Colonel let loose of this gem on his editorial page:

"We feel sorry for the Korn Karnival folks of Portsmouth because of their ill luck. The Scioto river knt kuite a kaper in drowning out whole fields of korn and karrying away bridges. Not satisfied with that, their reservoir gave way katting out the city's water supply, thereby further embarrassing the gay festival. But the Korn Karnival extensively advertised is running right along just the same."

The "skioto kut up" all right Colonel, but Dover mineral water to the contrary, our bridges still stand and despite the reservoir washout we are still getting pure, clear water without any minerals in it. See?

Those judges in charge of the court at the Elks carnival may be all right, but we have a dark suspicion that they make no pretense of dealing out equal and exact justice. Here we know of a gentleman of our acquaintance who is a plutocratic state senator, a rich dentist and a wealthy land owner, all combined in one, and he got off with a ten cent fine. And we know of a poor but honest editorial writer who got soaked a dollar two minutes afterwards just because he did not have either wealth or friends. Truly, it is hard for a poor man to get justice in this world.

The Cincinnati Chamber of Commerce is an alert organization. A recent editorial in The Times commenting upon the gradual growth of our trade relations with Columbus and the decline of those with Cincinnati, came to the attention of its officials and a letter was promptly sent in to us asking for details and suggestions as to the cause of the condition, with possible remedies. It was stated that Cincinnati wanted to keep in touch with Portsmouth's outside trade and they did not propose to allow any of of their neighbors to take their territory away from them if they could help it.

To our mind there could not have been imagined a prettier sweeter, more inspiring parade than that of the school children Thursday afternoon. It was splendid from whatever standpoint viewed. It made one proud of the youth of Portsmouth and of Scioto county, and it made one have a higher opinion than ever of the grand work that is being done by the principals and teachers of our schools. That parade was worth the whole Karnival.

The advantage of our brand of weather over that advocated by Sibley, of the Gallipolis Tribune, was shown strikingly at our Two Mile dinner. It was one of our kind of days, warm, bright sunshine, with everybody comfortable and happy and thoroughly enjoying themselves. Now if it had been one of those cold, frosty, chilly, cloudy, disagreeable days that delight the heart of the Gallipolis editor, things would not have gone one-half so smoothly. Hurrah for the summer weather!

That Farmers' parade Thursday gave us some idea of what the Granges are doing for agriculture in Scioto county. There ought to be a Grange or some similar farmer's organization in every township. It is a good thing, a profitable thing for men and women following any line of activity to get together occasionally and talk over their problems together.

The Star is much pertarbed over the frequent homicides in the negro railroad camps and calls on the authorities to put a stop to the riot of debauchery and crime. But it disavows blame on any official. Of course not; they are all Republicans. But if somebody can stop crime somebody is responsible when it occurs.

YES, IT'S SURELY SOME "KARNIVAL"

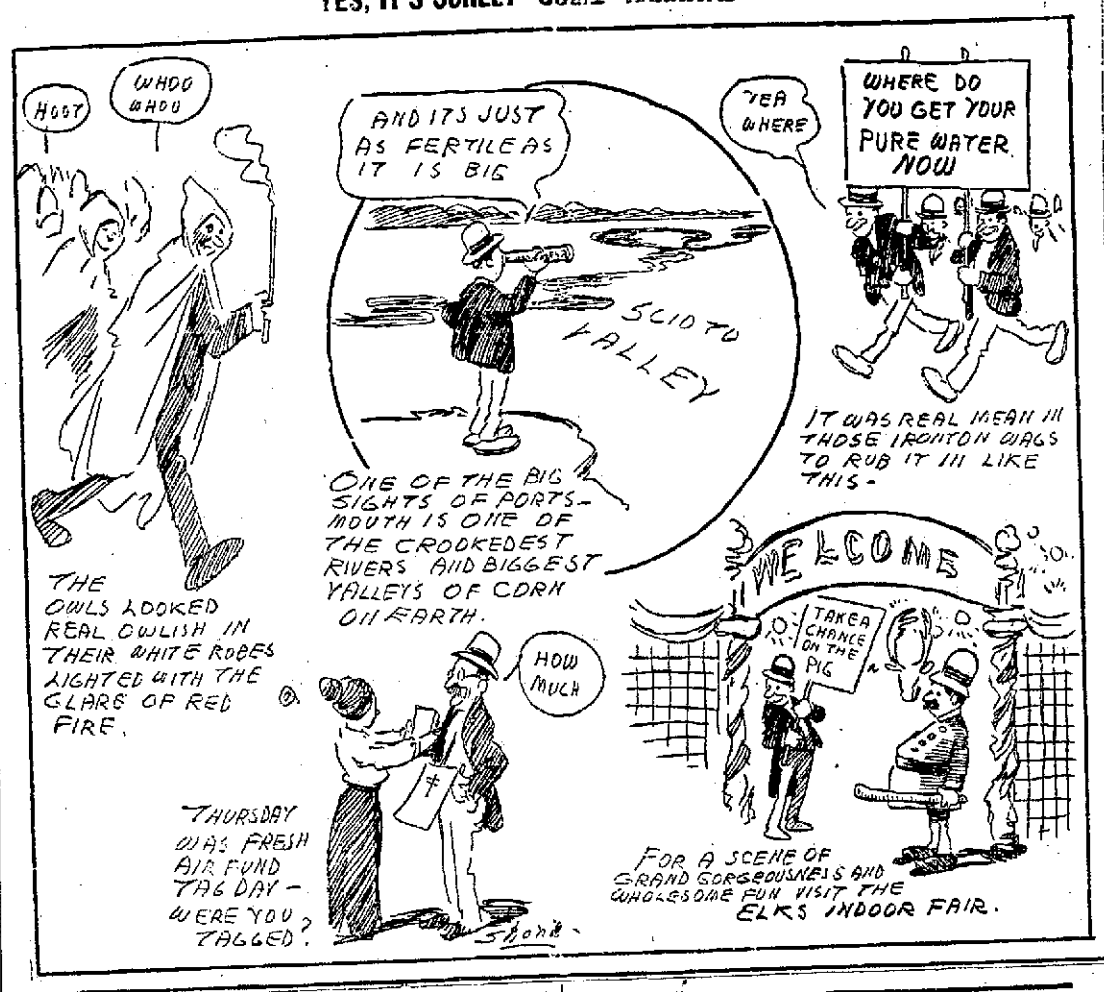

NO EDITORS THERE.

Why is it that from the first inception of our paper to the present time we have never had an editor to sojourn in our midst? Other professions have been well represented. Of preachers we have had enough to furnish subsistence to an African chief for a year; of doctors sufficient in number to depopulate a state, and of lawyers enough to establish a good sized colony in hades. But editors—not one.—Prison Mirror (Minnesota.)

It is in order to remember thaat Circleville is going to have a great Pumpkin show in a few days. There was a Circleville contingent on hands Thursday night, and they were a royal crowd of good fellows. They enjoyed our show and they hope to see as many of us as can make the trip drop up and see their show.

Every paper that comes to The Times desk within a radius of a hundred miles, has had mention this week of the Portsmouth Korn Karnival, all speaking in praise of the enterprise of the city and business men that made it possible. That's worth something isn't it? And it is the kind of advertising that will stick.

We have a suspicion that the Bill parade is going to make 'em all sit up and take notice. We ought to be qualified to march with that bunch. When we were a kid the "fellers called us Bill" and when we go back home the old name still sticks with the "fellers" we used to run with.

We have been having a lot of visitors these days and it has been a pleasure to show them through our plant. We notice though that every one wants to meet the Billy Butt In man and the Dolly Wise girl, while the rest of us are just in the wall flower brigade.

Well, some progress has been made. Pedestrians, at least, can now make their uninterrupted way between the city and west side, no matter how many times the Scioto goes on a rampage.

If Captain von Papen is going to continue to open his mouth he ought to get somebody to hold his foot down.—Boston Globe.

That reservoir seems to be ambitious to be the Charlie Chaplin of our water works. It cuts the most extraordinary capers.

Mr. Dumba has gone and neither he nor his government was allowed to choose the manner of his going.

It is pretty hard to get worked up over a little thing like a World's Series when a Korn Karnival is on in full blast.

Gallia Is Blocked

The police and public safety department officials have blocked Gallia street to all travel from Chillicothe to Findlay street. Fifth street is also closed while Fourth and Seventh streets are open to travel.

Awarded Contract

At a recent meeting of the Porter township school board, Contractor A. E. Miller was awarded the contract of laying cement walks around the new high school building at Sciotoville.

Thousands of people go through TIMES WANT ADS every night.

NEW-YORK-DAY-BY-DAY.
BY O.O.McINTYRE.

New York, Oct. 8.—Miss Portia Willia went over into the East Side the other day to plead for the vote—some three centuries after Portia's first pleading with Shylock in the "Merchant of Venice". The question of race feuds was no longer to be considered. Nobody was whetting a knife on a shoe sole.

Just as the modern Portia got into the eloquence of her speech, however, something in a look from the crowd—an intangible something—stopped her. She turned to a policeman: "What is it? Did I say anything wrong?"

Nothing wrong was said. It was merely that the modern Portia had forgot the difference in words. Her words were English and the audience understood only Yiddish, but that did not check her. Most women would have retired blushing, but she grabbed up a chair and started waltzing.

The poetry of motion doesn't need a translator. Soon the entire street was a mass of shuffling feet. Miss Willis had made her meeting a huge success.

New York is supposed to be a city where the carrying of a pistol is a crime. The law works some queer twists. At the "The" McManus ball the other day in Harlem two policemen were fatally wounded and carried out.

The amazing circumstance in the fight was that while the thugs had plenty of revolvers the police on hand had not even their blackjacks. Police rules require policemen to carry revolvers and blackjacks at all times.

The law against carrying concealed weapons seems to be mainly enforced against timid women who keep a little pearl handled revolver in the drawer as a protection against burglars. Gangsters and professional murderers carry all the guns they need for their trade.

Louis H. Chalif was dining at his club the other evening when the waiter who usually serves him said: "Begging your pardon, Mr. Chalif, but I'll be leaving you shortly, sir."

Chalif required the reason and the waiter said he had a chance to make more money in a club further uptown. "It would be a benefit, sir, a great benefit, indeed sir, if you would care to write me a letter of recommendation."

Chalif hesitated. "Well you see," he finally said, "I know you are a good waiter, but I have no reason to know that you are honest."

Finally Chalif consented and retiring to the writing room made out a brief recommendation. When he handed it to the waiter he said: "Thank you, sir, all next week I will make your checks short here, sir."

Wire tapping, the old Broadway game, will not down. The bunco men could not pull off the ancient gag in any place in the world but Broadway. It is so flimsy that it would seem the most impossible Hick would immediately see through it.

The famous Gondorfs, Kings of the wire tappers, made a fortune out of the game for years before they were finally cornered. They rarely went off of Broadway for victims—the picking was too easy there.

The latest victim was Claude Cleborn, who wears a trick mustache, spats, and Haw Haws fearfully, you know, fearfully. He said he was an agent of the English government sent to purchase some goods. The wire tappers got $8,000 of his money without half trying.

And the funny part of it is Cleborn cannot figure out yet how they got it.

Pickled Ham is the name of a wall paper dealer in the Bronx and he is mighty happy his parents never raised him to be an actor.

Loses Part Of Thumb

Lawrence Cole, who had his thumb ends mashed by a pile hammer at the temporary bridge Wednesday, had the first joint of his right thumb amputated Thursday. Dr. Harry Schirmann performing the operation.

DOC KOKO'S COLUMN

The Idle Day

An idle day comes driftin' by
An' gits you jes to wonderin' why;
A-wonderin' why the sky is blue,
Why blossoms fade to bloom anew;
Why sunshine has to melt away
To make room fur a cloudy day;
Why leaves a-wavin' on the tree
Must quit some day, like you an' me;
Why prices managed right or wrong
Will make a discord or a song;
The questions come a-buzzin' past
Until they wear you out at last,
An' make you seek your ploddin' task
With joy; because you needn't ask
Yourself no questions such as leave
Much wise folks than you to grieve.
And idle day—it ain't much fun;
You're sort o' glad when it is done,
An' you are called your strength to try
'Thout lookin' off an' wonderin' why.

—Exchange.

Serious Intentions

She—Are your intentions toward the widow really serious?

He—They are! I intend, if possible, to get out of her clutches.—Boston Transcript.

Just His Shop

"Did your barber shut up Sunday?"

"No. He merely closed his shop."—Indianapolis Journal.

Please Smile

Smile a smile,
For when you smile another smiles,
And soon there's miles and miles of smiles—
And life's worth while if you but smile.

—Mark Twain.

Why Mabel?

Miss Mabel Wilder in the leading soprano role of Daisey, the barmaid, later Little Boy Blue, sang well and wore several masculine costumes which showed her versatility.—St. Louis Post-Despatch.

Could Live Without These

Hay fever.
Goosebone prophets.
Peace-at-any-pricers.
Insurance blotters.
The uplift of the drama.
Helmet hats for women.
Telephone monologists.
Frost and pumpkin poets.
The hyphen.
Premium salad forks.

—Milwaukee News.

Accommodating

Boarder—Here's a nickel I found in the hash.

Landlady—Yes I put it there. You've been complaining I understand, about lack of change in your meals.—Chicago News.

A Valuable Salt

"Name the most valuable salt we have," said the professor in chemistry.

And the student answered without hesitation: "Admiral Dewey."

Delayed Answer to Prayer

Ethel, aged 4, had been to visit her cousins, two fun-loving boys. "Papa", she said, the night of her return home, "every night when John and George say their prayers they ask God to make them good boys."

"That's nice," said papa.

Then, thinking soberly for a few minutes, Ethel added, "He ain't done it yet, though."—Grit.

Just A Jokelet

Pauline—Did you hear about the petition they were circulating at the Elks' fair last night?

Mary—No. What's the petition for?

Pauline—To shorten the way to Tipperary.

CROSSES CONTINENT AFOOT IN 80 DAYS

Robert Burns.

Anxious to see his old folks and relatives in Bay Ridge, Brooklyn, Robert Burns of Eureka, Cal., has just completed a 3,640 mile walk from the Pacific to the Atlantic, incidentally lopping off 32 days from the record for this feat which was set up by Edward Payson Weston, the famous septuagenarian walker.

Crayeraft Let Off

There were no cases on the police court docket Thursday morning and the mayor was so elated over the fact that he revoked the work house sentence of Frank Crayeraft for alleged stealing a couple of blankets off a clothes line, instead of ordering him to work on the streets for two weeks.

Will Buy Restaurant

Charles Schoonover, who recently opened a restaurant at Ironton, has returned. He expects to purchase a restaurant here.

Our Advice Is:
When you feel out of sorts from constipation, let us say that if
Rexall Orderlies
do not relieve you, see a physician, because no other home remedy will. Sold only by us, 10 cents.
Wurster Bros.

Notice!
For good electric work, gas and electric fixtures and electric supplies call
CARROLL ELECTRIC CO.
1014 Gallia or Phone 1676 Y

THE DIP

Men's Tan and Black Bals, on the new English last, broad, low heel, calf and cloth tops. Style, comfort and service combined.
845 BAKER Gallia
The Sleepless Shoeman

There is more than just the
Kodak
when you get it from
Fowler's
We know how and to help you get good pictures.
320 Chillicothe St.

SHAME ON YOU PA, AFTER TALKIN' LIKE YOU DID

POLLY AND HER PALS

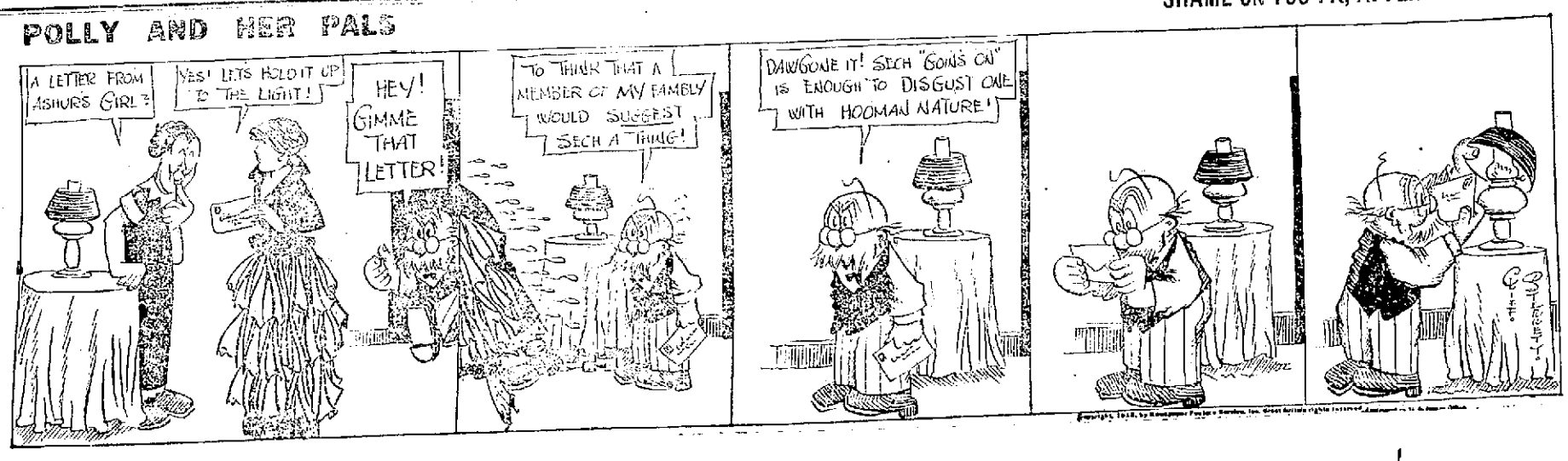

Diamonds

Special values in Engagement Rings at $25, $50, $75 and $100

A good time now to select one for Xmas. Ask about our easy payment plan.

J. F. CARR Jeweler-Optician 424 Chillicothe near Gallia

MASONIC NOTICE

Regular meeting Mt. Vernon Chapter No. 23 will meet Monday, Oct. 11 at 7 p. m. immediately after Aurora lodge will confer the Fellow Craft degree on several candidates.

Aurora Lodge No. 48 F. & A. M. will meet Tuesday, October 12 at 7 p. m. Work in the Entered Apprentice degree.

THE HAZLEBECK CO.
General Insurance
819 Gallia St. Phone 70

WANTED

WANTED:—Girl for general housework at once. John Henderson, 3018 Gallia. 1tf

WANTED—Good girl for general housework. Apply at once. Mrs. O. W. Price, 1750 5th. Phone 1422 X. 7-3

WANTED:—A thousand people to visit the antique hospital, 904 6th St. Phone 1801. 7-3

WANTED:—Position as stenographer and bookkeeper. Phone 2 on 539. 7-2

NOTICE:—For prompt package delivery. Phone Y 404, Dick Bostwick, 12 Waller. 2tf

NOTICE:—For prompt city delivery call Geo. Abrams Phone 1025 A. 14tf

WANTED:—Carpets to clean. We make rugs out of old carpets. Portsmouth Carpet Cleaning Co., Revare & Klingman, Home phone 490. 5tf

WANTED:—Buyers for a number of used cars in good condition. Studebaker 5 passenger electrical equipment, Hudson roadster, Buick roadster, two model T Fords 1913 and 1914, Cadillac five passenger. Your choice for $300. Buy this week. Call "Riley" at Ironton Garage Co., Ironton, O. 5-6

WANTED:—Couple of men to shuck corn. Apply Herms green house, Chillicothe pike. 5tf

WANTED:—Good boy or young man for office work. Apply Selby Shoe Co. 2tf

WANTED:—Reed baby carriage, in good condition. Phone 1123 A. 6-3

NOTICE:—First class board and room, Colonial boarding house, 629 5th St. 6-3

WANTED:—Girl for general housework. 1324 Center St. 8-3

WANTED:—Good girl or woman for general housework, no washing, good wages. Call 815 Gallia, Kricker Bldg. 8-3

WANTED:—Barber at 8th and Broadway. Apply at once. 8tf

WANTED:—Girl for general house work. Small family. Phone A 823, 1557 5th.

WANTED—Coal loaders and miners, 50c per car, work every day. Main Island Creek Coal Co., Omar, Logan county, W. Va. on C. & O. railway. R. C. Schrader, agent. 6-3

FOR SALE

FOR SALE:—Touring car in good condition, will sell or trade for horse. 1326 12th. 4-5

FOR SALE:—Baby buggy cheap. [illegible] 6th St. 7-3

FOR SALE:—Pop corn crispette machine. See it at booth, corner 4th and Chillicothe. 7-2

FOR SALE:—5 passenger Ford touring car, good condition, cheap. Richard Belcher, Scioto ville. 7-3d 1w

FOR SALE:—Cheap, gas heater, baby walker, go-cart and sulky. Mrs. C. A. Figgins, Scioto ville, O. 8-3

FOR SALE:—White enamel bed, springs and feather pillows. [illegible] Gallia, Terminals. 7-2

FOR SALE:—At a bargain, six room house with bath complete, cellar and barn, lot 30x120 ft. Fine condition. Price $2450, on [illegible] St. Phone 1499. Easy terms. H. A. BIERLEY REALTY CO. 6-4

FOR SALE:—Horse and buggy, 1225 12th. 6-4

FOR SALE:—Small supply of Stereotype mats. Better than paper for laying under carpets. The Times Office. 4tf

FOR SALE:—Cow, 1729 Offnere. 4tf

FOR SALE:—8 room house with bath, all hardwood finish, up to date in every particular. Located 18th and Grandview. See Alan N. Jordan, Washington hotel. 21tf

P. E. ROUSH
Painter and Paper Hanger
UNION WORKMEN
Phone 1015 A 646 9th St.

JOE LOVINER
PRACTICAL PLUMBING AND HEATING
1541 FIFTH STREET
PHONE 420

FOR SALE:—Houses and lots, Portsmouth, Sciotoville and Long Meadow. Farms for sale or trade for city property. Several farms with growing crops and stocks. W. H. Shonkwiler, Residence 2031 17th. Phone 1455 X. 5-6

FOR SALE:—Maxwell runabout, just painted, in good condition. John Neu, 904 4th. Phone 955 B 5-5

FOR SALE:—All kinds of houses, prices and terms to suit you. Also farms and lots for sale or trade. Call H. A. Bierley Realty Co. Phone 1499. 5-5

FOR SALE:—Cheap, Jackson touring car in good order. H. A. Bierley. Phone 1499. 5-5

FOR SALE:—One lot next to Y. M. C. A. Phone 1150 Y. 26tf

FOR SALE:—Chalmers touring car, 2 Hudson touring cars, Saxon roadster, I. H. C. truck, also new Saxon six touring car. $785.00. Saxon four roadster, $395.00 and I. H. C. truck $950. Portsmouth Auto & Machine Co. 5-2

FOR SALE
5 room cottage Gay St., $1900. New 4 room cottage, 2 acres of level land, 1½ miles from city. $2000.
P. W. Kilcoyne, 1218 Grand view. Phone 1408 A.

FOR SALE:—Good cow. Call Jessie Miller, Carey's Run or Phone 2200 X. 8-3

FOR SALE:—New Superior wheat drill. Cash or credit. John G. Miller, Wheelersburg, O., R. D. No. 1. 8-2

FOR SALE:—12 ft. show case and two tall show cases, cheap. Flood and Blake. 6-3

FOR RENT

FOR RENT:—Furnished room for light housekeeping, bath and phone. See Miss Cook, 6th and Glover. 4tf

FOR RENT:—5 room house with bath, good location. Inquire 1821 5th St. 6-4

FOR RENT:—Three nice unfurnished upstairs rooms, complete, bath and gas on hilltop, near car line. Phone 849 B. 6-3

FOR RENT:—Nicely furnished rooms for light house keeping. Bath complete, 1024 Gallia. 6-3

FOR RENT:—5 room two story house with bath, 813 Prospect. Phone 1583 A. 7-3

FOR RENT:—Rooms, either suites or single. See Reuben Smith Rooms 1 and 2, Elk Bldg. 9tf

FOR RENT—200 acres, 70 acres bottom, 20 acres to be put to wheat. See L. N. Shump, 2019 20th St. 4-tf

FOR RENT:—House on rear of lot with water and gas, 617 Offnere. Phone 1547. 4-6

FOR RENT:—Furnished rooms for light housekeeping, with all conveniences. 529 3rd. 9tf

FOR RENT:—One room furnished for light house keeping. Phone and bath. 930 Gallia. 21tf

FOR RENT:—8 room house, 18th and Grandview, with bath, all hardwood finish, up to date in every particular. See Alan N. Jordan, Washington hotel. 21tf

The SCHMIDT-WATKINS CO.
Plumbing Heating and Electrical Contractors
934 GALLIA STREET
Home Phone 578 Bell 383

FOR RENT
HOUSES
WILL S. SELLARDS
Phone X 824
Masonic Temple

PEEL & CO.
Storage & Auction House
Shippers to all parts of the world. Estimates cheerfully made at any time. Furniture Packers, Crateers and Shippers. Our exclusive Storage and Packing Departments open for inspection every day. 20 years' experience makes us reliable.
Warehouse and Office 623 Second
HOME PHONES 1219 and 923
PEEL & CO.

Storage, Packing, Shipping
40,000 feet floor space above high water. Four story brick building, the cleanest and best in the city. Experts handle your goods. Prompt and efficient service.
The Portsmouth Storage And Auction Co.
846 GALLIA STREET
Warehouse Phone 792. Office 407

MAN 72 YEARS OF AGE GOES TO WAR

Paris, Oct. 8—The honor of being the oldest "poilu" can be claimed, it appears, by Alcide Verd, 72 years of age. Having seen service at Sedan, Verd was again anxious to serve his country and demanded immediately that he be sent to the front. His request was granted and he now is serving with the 47th territorial regiment in the first line trenches, surprising his comrades by his high spirits and good humor.

SOME VALLEY

The rains did quite a little damage through this vicinity the past week. The rain fall was so heavy that it caused the creeks to overflow and it badly washed the wheat ground which had just been prepared for sowing.

Mr. and Mrs. Arthur Piguet spent Sunday with his brother and wife, Mr. and Mrs. Eugene Piguet, of Scioto Furnace.

FOR RENT:—2 furnished rooms for light house keeping, bath and phone, 1818 Grandview Ave. 25tf

FOR RENT:—Furnished house, 7 rooms, modern conveniences, central location. Phone 1381 X. 20tf

FOR RENT:—4 room house, also 6 room house, modern improvements. See T. B. Lawson. 5-6

FOR RENT:—Nicely furnished rooms, modern conveniences, with privilege of light housekeeping, 1549 6th. Phone 1665 A 4tf

FOR RENT:—Nicely furnished suite of rooms, bath, modern conveniences, 614 Washington. 25tf

FOR RENT:—Good office room in Security Bank Bldg. See Harry Miller, Masonic Temple. 8-2

FOR RENT:—2 house keeping rooms, furnished, bath. 1630 5th St. 8-3

FOR RENT—3 room unfurnished flat for light housekeeping, 1405 Park. 8-3

FOR RENT:—4 room flat. 1910 9th St. Also 8 room flat same number. 8-3

FOR RENT:—Good room and board, 722 3rd. 13tf

FOR RENT:—Furnished room, bath and phone for one or two gentlemen. 1120 3th. 21tf

FOR RENT:—7 room house, all conveniences, low rent. 1834 Upper Summit St. Phone 1235 B

FOR RENT:—3 room flat, Eighth and Brown, Phone 717. 30tf

FOR RENT:—6 room house with bath, 612 4th St. Inquire at 617 2nd St. 23tf

LOST

LOST:—Gold locket containing two pictures. Return to 1012 9th St. for reward. 2tf

LOST:—Opal ring in Andersons' toilet room, second floor, Wednesday afternoon. Phone 1566 A or 415 Offnere. Reward. 7-2

LOST:—Friendship bracelet. Return Excelsior Shoe Co. office. Reward. 7-3

LOST:—Child's blue serge coat between Court and Washington. Return to 1011 Chillicothe. Emil Helt. 7-2

LOST:—Pair of clutch pedals on North Waller St. Return to R. S. Prichard and receive reward. 7-3

LOST:—Medium sized black and white hound dog. Return to 1024 2nd St. Receive reward. 6tf

LOST:—Emerald ring surrounded by pearls, between Wendeken's jewelry store and Seventh and Gay. Phone 1012 X or 808 Gay. Reward. 8-2

LOST:—Sterling silver bar pin set with blue and brilliant stones. Phone 798 A. Reward. 8-2

LOST:—Friendship bracelet. Return Excelsior Shoe Co. office. Reward. 8-4

LOST:—Tie pin, four leaf clover diamond in center. Return to 716 9th. Reward. 8-3

LOST:—Ladies' gold watch. Black ribbon attached. Reward, 65 Boundary. Phone X 1066. L. C. Brookhart. 8-3

LOST—Friendship bracelet, Wednesday during Karnival. Return to Werner's grocery. 8-3

FOUND

FOUND:—In machine a ladies' coat. Call Kyle's drug store, 11th and Lawson. 8-1

FOUND:—Ladies' pocketbook. Call at 1821 Waller St. 8-1

Mr. and Mrs. H. H. Barney, of Hayport, and Mr. and Mrs. John Sommer, son and daughter, Mary and Frank, all visited Sunday at the home of Mr. and Mrs. Jacob Bauer and family.

Mrs. Bertha Rase, of Vernon, spent Sunday with home folks.

Mr. and Mrs. John Warneke and daughter Marjorie, entertained the following guests Sunday: Mr. and Mrs. Kendall Jenkins, Sr., Mr. and Mrs. William Jones and daughter Rachel, Mrs. Albert Morgan and son Harry.

Mr. Frank Simon, of Germany Hollow, is making molasses for Mr. John Sommer.

Mr. and Mrs. Albert Ashley and Mr. and Mrs. Sylvester Birch and family all spent Sunday with Mr. and Mrs. August Piguet.

Miss Emma Sommer spent a few days last week with her cousin, Miss Zelma Bauer.

Mrs. Margaret Shockert, of Pond Creek, and Mrs. Margaret Schoonover and daughters Genevieve and Dorothy, of Portsmouth, have returned to their homes after a brief visit in our midst.

Mr. and Mrs. Jacob Bauer and son Theodore, of Sciotoville, spent Saturday with his parents, of this place.

Mr. Carl Sommer still makes his regular trips to Lyra. What is the attraction, Carl? You have got us all puzzled.

LAUREL LICK

The farmers of this vicinity are very busy getting wheat ground ready.

Mr. and Mrs. Albert Smith, of Bear Waller Hollow, were visiting at Candy Run Saturday and Sunday.

Mr. Joe McNelly, of Sciotoville, is visiting his brothers, Wesley and William McNelly.

Mr. and Mrs Wes McNelly were business callers at Portsmouth last week.

Miss Ella Bauer and brothers, Leo and Arthur, returned home Saturday after a few weeks' visit with their aunt, Mrs. George Compton, of Wilmington.

Mr. Ed Mault and sisters, Melissa and Maggie, were visiting home folks Saturday and Sunday.

Mr. and Mrs. Bill Yost and little daughter, of New Boston, were visiting Mr. and Mrs. Aaron Mault Saturday and Sunday.

Mr. and Mrs. John Sherman, of Lick Run, were visiting Mr. and Mrs. William Feist, Sunday.

Mr. Ed Mault was seen wending his way to Bear Waller Hollow Saturday night. What's the attraction, Ed?

Mr. Willie Heller was seen passing through our vicinity Sunday.

Mr. Fred Bauer was a visitor to Portsmouth, Sunday.

Mrs. John Shump and daughter, Gracie, and grand-daughter, Gertrude, were calling on Mrs. Wes McNelly, Sunday.

Mr. and Mrs. James Miller were calling on Mr. and Mrs. Billie Kinker Sunday evening.

Mrs. Fred Bauer were shopping in South Webster, Saturday.

The heavy rain of Thursday night did much damage to our vicinity. Mr T. T. Smith was the heaviest loser.

Mr. John Monroe, of Tattleville, who has ben very ill, is improving some.

Mr. George Seidel was calling on George Smith Sunday afternoon.

TURKEY TROT

There will be preaching at Vernon the third Saturday of the month. Everybody is invited to attend

Bessie Brown, Violet Smittle, Court Chasteen and Raymond Fisher went chestnut hunting Sunday.

Charlie Triggs, one of our most prosperous farmers, will move on the Thicken place this week. He has sold his farm to Floyd Lemon.

Darlene Millirons, Lucile Smith and Doris Weaver visited Jones' and Rolf's Sunday.

Mr. and Mrs. C. V. Nurse and sons, Lowel and Homer, Mr. and Mrs. Warren Snook and children, Earl, John and Margaret, Mrs. C. N. Smith and children, Olive, Marie and Margaret, spent Sunday with Mrs. Mary Smith.

Mr. and Mrs. Millirons, Miss Minnie Herdman and Juanita Nurse visited Sunday with Miss Lenore Cole

Mr. Jeff Haney, of Detroit, is visiting his brother, Clyde Haney, of this place.

Doc Nagel is visiting his friends here.

The Baldwin Pianos
Grand Prix, Paris, 1900
The Grand Prize, St. Louis 1904
FLOYD E. STEARNS, Mgr.
822 Chillicothe Street

THE MARKETS

NEW YORK STOCKS

New York, Oct. 8—Further substantial recoveries from the mid-week severe declines were recorded at the opening today. Advices of 1 to 3 from yesterday's final quotations were made by Crucible Steel, Colorado Fuel, Baldwin Locomotive and Westinghouse, the latter opening with 3,500 shares at 135 to 136½, a maximum jump of 2⅞. United States Steel rose 1¼ to 81¼ and Bethlehem Steel added almost 2 points to its previous record at 452½. Soon ascending to 459. General Motors rose 8½ and other specialties rose appreciably. New York Central, Atchison, Union Pacific, Baltimore and Ohio and New Haven supplemented yesterday's gains.

Trading paused somewhat in the final hour, but the supremacy of the railways remained undisturbed. The closing was strong.

For the first time in months representative railways ruled today's market. Reading and Lehigh Valley leading a two to six point advance while specialties reacted.

Gains in the railways were extended, Reading showing greater strength. Great Northern Ore, whose movements had closely followed those of Colorado fuel, became very active at a time when the rally in other specialties seemed to have expended itself.

Ore rose 3⅝ to 50¾ and other low priced industrials assumed greater prominence. Coppers also revived. Anaconda leading that group at 77, and advance of 1⅜. General Motors added 5 to its gain, with variable changes. Sale of 10,000 Anglo-French bonds at 98 was the feature of the bond market.

CLOSING PRICES NEW YORK STOCKS

Allis Chalmers 42⅜.
American Beet Sugar 67½.
American Can 62¾.
American Car & Foundry 82.
American Cotton Oil 59.
American Locomotive 66.
American Smelting and Refining 87½.
American Sugar Refining 117⅛.
American Tel. & Tel. 124.
Anaconda Copper 76⅛.
Atchison 106.
Baldwin Locomotive 115.
Baltimore & Ohio 91½.
Bethlehem Steel 440.
Brooklyn Rapid Transit 86.
California Petroleum 20.
Canadian Pacific 164.
Central Leather 53⅜.
Chesapeake & Ohio 56⅞.
Chicago, Mil. & St. Paul 90¾.
Chicago, R. I. and Pacific Ry. 22⅛.
Chino Copper 48¼.
Crucible Steel 91¼.
Denver & Rio Grande pfd 16½.
Erie 34⅜.
General Electric 176½.
General Motors 345.
Goodrich Co 75⅛.
Great Northern Ore Ctfs 49⅜.
Great Northern pfd 122¾.
Illinois Central 109.
Interborough-Consol. Corporation 12¾.
Inter. Harvester, N. J. 108.
Lehigh Valley 153.
Louisville & Nashville 121¾.
Maxwell Motor Co 56½.
Mexican Petroleum 91⅞.
Missouri, Kansas & Texas pfd 14⅞.
Missouri Pacific 43⅜.
National Lead 66¾.
New York Central 99¾.
N. Y. N. H. & Hartford 78⅜.
Norfolk & Western 117⅜.
Northern Pacific 113⅝.
Pennsylvania 116.
Ray Consolidated Copper 26¼.
Reading 162⅜.
Republic Iron & Steel 52¼.
Southern Pacific 95¼.
Southern Railway 19¾.
Studebaker Co 143½.
Texas Co 168½.
Tennessee Copper 64.
Union Pacific 136.
United States Rubber 54.
United States Steel 80½.
United States Steel pfd 114¼.
Utah Copper 70.
Western Union 76⅞.
Westinghouse Electric 133⅜.

LOCAL STOCKS

For Sale

300 shares Vulcan Last Company preferred.
100 shares Breece Manufacturing Company, common.
38 shares Mitchell Manufacturing Company, common.
8 shares Portsmouth College of Business.
Other good stocks we do not advertise.

McCLURE AND CRAWFORD
Room 25 First Nat. Bank Bldg
Portsmouth, Ohio.

CHICAGO GRAIN AND PROVISIONS

Chicago, Oct. 8.—Wheat suffered a material setback in value today owing to the huge crop estimates contained in the government report. Lowered quotations at Liverpool exerted influence against the bulls. On the break, however, commission houses with resting orders turned to the buying side. Opening prices which ranged from ⅝ to 1 5-8 down with December at 104 to ½ and May at 104 3-4 to 105 1-2 were followed by additional losses before the decline was checked

Corn, like wheat, was affected by the bearish news from the Washington crop report. The market after opening 3-8 lower to 1-8 up underwent a general sag. Seaboard buying steadied oats. In sympathy downturn with corn failed to last. Packers selling weakened provisions. Higher prices for hogs were almost ignored.

Subsequently the fact that the Duluth market was at a full shipping difference as compared with Chicago had a further depressing effect here. The close was nervous, 3¼ to 3⅝ and 3¾ net lower, with December at 1.01⅞ and May 1.02⅝ and ¾.

In later trading the weakness was an important factor. The close was steady at ⅞ to 1¼ net decline.

OPENING PRICES

Wheat: Dec. $1.04¼; May $1.05½.
Corn: Dec. 57⅜c; May 46⅞c.
Oats: Dec. 36⅜c; May 38¾c.

CLOSING PRICES

Wheat: Dec. $1.01⅞; May $1.02⅝.
Corn: Dec. 56½c; May 47⅞c.
Oats: Dec. 36½c; May 38⅜c.

PROVISIONS CLOSE

Pork: Dec. $14.70; Jan. $17.35.
Lard: Nov. $9.05; Jan. $9.35.
Ribs: Oct. $9.25; Jan. $9.37.

TOLEDO GRAIN

Toledo, Oct. 8.—Wheat: Cash $1.12; Dec. $1.13¾; May $1.14¾.
Cloverseed: Oct. $12.85; March $12.60.
Alsike: Prime cash and Oct. $10.35; March $10.75.
Timothy: Prime cash $3.50; Oct. $3.47½; March $3.55.

LIVE STOCK MARKETS

CHICAGO

Chicago, Oct. 8.—Receipts 11,000: strong; 10 to 15c above yesterday's average; bulk $8.00@ 1¼; offered at 2.

PITTSBURGH

Pittsburgh, Oct. 8.—Hogs: Receipts 4,000; active; heavies 8.65 to $8.70; heavy yorkers $8.50 to $8.65; light yorkers $7.55 to $8.00; pigs $6.25 to $6.75.

Sheep and Lambs: Receipts 800; steady; top sheep $6.40; top lambs $9.00.

Calves: Receipts 150; steady; top $12.00.

PRODUCE MARKET

CHICAGO

Chmicago, October 8.—Butter: Creamery 22@27½c.

Eggs higher, receipts 4,219 cases, at mark cases included 20@25c; ordinary firsts 24@½c; firsts 25@½c.

Potatoes unchanged; receipts 40 cars.

Poultry alive higher; fowls 13½c; springs 14c.

SUGAR

New York, Oct. 8.—Raw sugar firm; centrifugal 3.75@3.77c; molasses 2.98@3.00c; refined steady; sugar futures opened higher today on the continuation of yesterday's buying movement. At noon prices were 15 to 20 points higher.

Wall street buying sustained prices in the afternoon. The closing was firm 9@27 points higher. Sales 17,600 tons. December 3.17; March 3.15c; May 3.20c; July 3.25c.

COFFEE

New York, Oct. 8.—Coffee: Rio No. 7, 7; futures steady; Dec. 6.26c; May 6.46c.

COTTON

New York, Oct. 8.—Cotton futures closed steady; October 12.26c; Dec. 12.59c; Jan. 12.75c; March 12.99c; May 13.16c.

MONEY

New York, Oct. 8.—Call money steady; high 2; low 1¾; ruling rate 1¾ last loan 2; closing bid 1¾; offered at 2.

U. S MAY DECIDE TO RECOGNIZE CARRANZA

Washington, Oct. 8.—Recognition of the Carranza government in Mexico, it was learned in official circles today, is likely to be accorded by the United States within the next few weeks.

Data submitted by the revolutionary factions is being considered now, and next Saturday the conference of Pan-American diplomats presided over by Secretary Lansing will be held as planned three weeks ago. The secretary and each of the diplomats will report their opinions on "the material and moral capacity" of the factions claiming recognition. It generally is believed that the intention of the United States with respect to recognition will be communicated by diplomats here to their government so that action may be taken by other nations at the same time.

While it is possible that the discussion may not be terminated at Saturday's meeting and another may be held next week, the general belief that some announcement eventually will be made by the conference stating which faction should be accorded recognition. Some diplomats are said to believe that no faction has met the standard of "material and moral capacity" for an established government, and to advise a continuance of the policy of waiting. Officials of the Washington government are understood to believe that such a course would only add to the conditions of chaos in Mexico, with further fighting, after which there would be no certainty that an ideal government would be created.

Within the last few days the Carranza authorities have transmitted to the American government statements which conform to a consular representatives showing that the Carranza forces have achieved a military supremacy in Mexico, controlling the states and the larger cities. Therefore the Washington administration virtually is satisfied that the requisite "material capacity" is possessed by that faction. As for the requirement of "moral capacity," the General Carranza has transmitted guarantees that the lives and property of foreigners will be given protection in accordance with international law and treaty stipulations that. American amnesty will be granted soon after the central government is established to all who have fought him except those guilty of complicity in the plot that overthrew Madero, or of civil crimes and the religious freedom will be permitted in accordance with the Mexican laws of 1897 which declare that no one shall suffer in his life or property for his religious worship.

Germans Serve In Bulgarian Army

London, Oct. 8.—The Times Saloniki correspondent in a dispatch dated Tuesday says:

"The landing of allied troops began this morning and still continues.

"It is reported that the Bulgarian authorities for strategic purposes have ordered the evacuation by the civil populations of all towns and villages on the coast of Thrace.

"Three thousand German officers, it is stated, have arrived in Bulgaria. All received commands in the active army.

"The project for the transfer of the Ottoman capital to Brusa has caused a dispute between the German staff and the Turkish crown prince, Yussof Izzedin, who opposed the idea."

Wisdom in Paying Just Demands.

A wise man will know that it is always the part of prudence to face every claimant and pay every just demand on your time, your talents, or your heart. Always pay; for, first or last, you must pay your entire debt.—Emerson.

WAR CAUSE OF WRECKS IN BRITAIN

London, Oct. 8—The Board of Trade figures for a year, not including the most recent railway disaster in which nearly 300 persons lost their lives, show that on the 22,700 miles of railway in the United Kingdom during the year covered by the report, 125 passengers were killed while 2440 were injured. Of railway employees, 125 were killed in this period and 3063 were injured. This is a vastly worse showing than ever before, a fact due, perhaps, to the changes in servants and schedules owing to the war.

EUROPE GETS 5,500 AUTOS FROM U. S.

London, Oct. 8—During June, July and August there were imported from America over 5500 motor-cars complete, valued at over one million pounds, while in addition there were over 500 chassis valued at 220,000 pounds, and tires, tubes and other parts valued at over 600,000 pounds. These figures were given in the Commons, where there is a growing disposition to put some tax on such importations, and many newspapers are urging such action.

MINISTER'S WIFE HELD AS A SPY

London, Oct. 8—Mrs. Louise S. C. Herbert, German wife of a British pastor at Darlington, has been sent to prison for six months as a spy. Outwardly a staunch British subject, it was proved that she obtained from her servant girl information concerning a munitions factory, and moreover made sketches of streets where troops were quartered. These activities, together with the fact that the addresses of a number of Germans were found among her belongings, brought about her conviction.

WAR CHANGES SOCIAL LIFE IN CHINA PORT

Peking, Oct. 8—Numerous incidents of a disagreeable social nature are occurring in the foreign settlements in the Treaty Ports of China. The only foreign place of amusement in Peking, a moving picture show run by an East Indian British subject, was raided recently by some Austrian marines of the Austrian Legation Guard, because a British "animated cartoon" was uncomplimentary to the Emperors William and Francis Joseph.

But the most peculiar incident has occurred in Shanghai, where the German members of a club were requested to remain away from the club house during the war. The overwhelming number of Britishers object to their presence. The Germans went to the club and took away many cups and other silver trophies, and are now retaining them, threatening to melt them into sycee (lump silver) unless their entrance fees and dues paid to the club are returned to them.

Londoners Now Studying Astronomy

London, Oct. 8—Since Zeppelin raids have become more the rule than the exception in London and environs, there has been a marked increase in public interest in astronomy. Just now the newspapers are filled with discussions anent this or that star—discussions directly attributable to the fact that Londoners have acquired the habit of stargazing in the hope of sighting hostile air craft. Toward eleven o'clock at night the usual "Zep. time," perhaps a third of London looks skyward.

Book of Mormon.

Joseph Smith published his work known as "The Book of Mormon" in the year 1830. He claimed that the work was a transcript, under divine guidance, of certain golden plates buried in central New York, the existence of which had been supernaturally revealed to him by an "angel from heaven."

Miss Dolly Wise

She is here to answer any and all questions concerning love, matrimony troubles, woes, etiquette, etc. Inquiries should be addressed to Miss Dolly Wise, care The Daily Times, Portsmouth, O. Office Phone 60.

Dear Miss Wise.—Please tell me the name and address of the English consul in the United States. HENRY.

There are about 40 British consuls, vice consuls and consul-generals in the United States. The two in Ohio are Will L. Finch, V. C., Cincinnati, and H. E. Gresham, V. C., Cleveland.

Dear Dolly.—Will you please give me the name of the head doctor also the name of the matron of Bethesda Hospital at Cincinnati, Ohio. A RURAL READER.

Write to Miss Bolder, superintendent of Bethesda Hospital, Cincinnati, enclosing stamp for reply and she will give you the desired information.

Dear Miss Wise.—Can you tell me what will take mildew out of white awnings. Mine are terribly mildewed and I don't know how to remove it. THANK YOU.

Soak awning in a weak solution of chloride of lime then rinse in clean water.

Dear Miss Wise.—Will you please tell me what the following symbols in a wedding cake mean: Ring, thimble, coin, bean and button. JANE.

Different people have different meanings for the articles you mention. The following "translations" seem to have the most vouchers: Ring, next bride; thimble, old maid; coin, prosperity and wealth; bean, good luck; button, poverty.

Dear Miss Wise.—Could you tell me something that would be good for a breaking out on the scalp. Mostly under my twist on the back of my head. Would like something that won't harm the hair. It is now coming on my face in small pimples. M.

Ever so many things are good for a "breaking out" as you call it. Vaseline, zinc ointment, boracic acid, witch hazel, alcohol, peroxide, iodine, etc. However, the pimples will probably disappear in a short time if you do not bother them.

Dear Dolly—I am to be married at 9:30 o'clock in the morning and I would like to know what to serve for a wedding breakfast. Thanking you for your answer. BRIDE-ELECT.

Serve iced grape fruit, a fruit salad, hot rolls, coffee, chicken croquettes, Roman punch.

Dear Dolly.—What will take a peach stain from a white skirt? BESS.

Cover with a paste of salt and lemon juice; or dip in a weak solution of chloride of lime, spread in the sun to bleach, then wash thoroughly.

Dear Miss Wise.—Can you give me any idea what colors and what materials will be worn this fall and winter? Also will the dresses be long or short? SUSIE.

According to the latest fashion notes, the following colors are likely to be most popular during the fall and winter season, in the order in which they are given: Blue (navy and midnight), African brown, Reseda (green, quetch (which is a warm violet.) All materials are good, with serge leading and taffeta a close second. Corduroys, gabardines, and whipcords are also very popular. For evening wear the soft, clingy materials are holding their own with taffeta. Broadcloth has been revived both for street suits, and handsome afternoon gowns. Dresses will be about as short as they have been during the summer.

SOCIETY

Mr. and Mrs. A. A. Wilson, of Highland avenue, and Mr. and Mrs. Samuel Duffy, of Offnere street, are very thankful to the kind-hearted business man and Korn Karnival booster, and one of the prime factors in the Children's parade, who donated a horse and phaeton for their young crippled daughters to ride in Thursday. Maud Wilson and Mildred Duffy are pupils of the fifth grade, Miss Long teacher, Highland school. They were dressed in beautiful yellow dresses, with pretty picture hats of yellow. The parents of the girls trimmed the carriage in American flags, no part of the buggy or harness being visible. Had it not been for the donator of the rig the girls would have had to remain out of the parade. Mayor Frick made special comment and gave the girls an inspiring bow as they passed the reviewing stand. Mr. and Mrs. Wilson and Mr. and Mrs. Duffy have received many compliments on the pretty showing the children made in the parade.

Mr. and Mrs. Walter Breinig, of Chillicothe, are guests of their son and daughter-in-law, Mr. and Mrs. David Breinig, of Offnere street.

Mr. and Mrs. Milton Stabler and daughter, Maxine, of Waverly, are guests of Mr. and Mrs. Henry Stabler, of Fourth street.

Mrs. Jessamine Church has as guest Miss Billie Sommers, of Paris, Ky.

Mr. and Mrs. Enos Dole and family, of Oak Hill, are guests at the home of Mr. and Mrs. Roland Morgan, on Third street.

Mr. and Mrs. W. S. McKinley, of Mount Sterling, are visiting their son-in-law and daughter, Mr. and Mrs. Frank Price, on Second street.

Mrs. W. T. Hoback, of Middleport is a guest at the home of Mrs. Earl Lawson.

Mr. and Mrs. W. C. Ferguson, of Court street, have as guest their sister, Mrs. Everett Countryman, of Albany, N. Y.

Miss Alice Blake, violinist, Mrs. S. R. Crawford, pianist, and Mrs. Norma Hark Young, vocalist, will go to Huntington the last of this week to give a concert in the new Methodist Episcopal church, South.

Mr. and Mrs. Frank Price have moved from the Alexandria Flats on Second street to the John Lang home across the street.

Vaughn Finney came home from the O. "V. U., Delaware, to spend the week-end with his parents and to see the Korn Karnival.

The Trinity Methodist King's Daughters and Sons are serving a fried chicken dinner and supper today at their booth in front of Reis Brothers' store on Chillicothe street.

Mrs. Edward Bauer and daughter, Elizabeth, and Mr. Adam Bauer have gone home to South Webster after spending Thursday at the home of Mr. and Mrs. Theodore Bauer.

Mrs. Fred Kemmerer has as guest her sister Mrs. M. J. Hammer, of St. Louis, Mo., who will remain here during the Korn Karnival.

Mr. and Mrs. Leslie Mann, of Columbus, motored to Portsmouth yesterday and visited Miss Alice Blake. Mr. Mann left for his home this morning, leaving Mrs. Mann for a longer stay.

Charles Crawford was among the Ironton visitors who came down to the Karnival last evening.

Miss Emma Bauer, of South Webster, is visiting at the home of Mr. and Mrs. Theodore Bauer.

The Eastern Methodist Woman's Foreign Missionary Society will meet next Tuesday afternoon at 2 o'clock at the home of Mrs. John Rothinhaus, 1304 Third street. The hostesses will be Mesdames John Rothinhaus, Floyd Fuller, A. S. Dodds, Merle Dudutt, James Thompson, Lucille Wendelken and John Littlejohn. All members are urged to pay their annual dues.

Mrs. F. M. Edwards, of Columbus, is a guest at the home of Mrs. Wade S. Kennedy, on Gallia avenue.

Mrs. John B. Jones, of Second street, has as guest Mrs. G. F. Stubbs, of Cincinnati, formerly Miss Minnie Gerlach, of this city. Mrs. Stubbs will be pleased to greet her many old friends and acquaintances here during her visit. The Gerlachs formerly resided in the beautiful home now occupied by Jeweler Albert Zeckher on Second street.

Mrs. Ernest Suiter is here from Manchester visiting her parents, Mr. and Mrs. William Higgins, during the Karnival.

Mrs. F. H. Ault is here from Haverhill to visit her daughter, Mrs. Harry Revare, over the Karnival.

Miss Mae Johnson, of Frost, Ky., who has been visiting at the home of Mrs. I. N. Herr, motored to Waverly yesterday with Mr. and Mrs. J. B. Johnson and will return the last of the week.

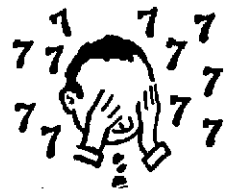

This modest man doesn't want to discover that 7th point.

It would make him too famous—

Sterling Gum 5¢

The 7-point gum

PEPPERMINT—IN RED WRAPPER
CINNAMON—IN BLUE WRAPPER

Mrs. John Abele and Mrs. Dick Smith came down from Ironton last evening to take in the Korn Karnival.

Dr. N. K. Mexley motored down from Ironton last evening with a party of friends.

Mrs. N. W. Evans came home last night after attending the Presbyterian Synod meeting in Cincinnati.

Mr. and Mrs. John Geswine, of Hanging Rock, are visiting Mrs. Geswine's mother, Mrs. Emmert, and other relatives at New Boston and are also attending the Korn Karnival.

Mrs. Oscar W. Newman came down from Columbus last night to visit her mother, Mrs. A. C. Thompson, over the week-end.

Mrs. T. F. Cahill and son, Mr. Alphonso Cahill, of Chillicothe, and Miss Nell Brown, of Tampa, Fla., came down yesterday at noon to visit at the home of Mr. and Mrs. W. G. Williams. The young folks went back to Chillicothe last evening, leaving Mrs. Cahill to visit until today.

Mrs. Harry Burger, of Kenton, is visiting at the home of Mr. and Mrs. J. F. Carr, where Mr. Burger spent a few days, leaving yesterday for his home.

Mrs. George Graham and the Misses Graham, of Timmonds avenue, have as guests Mr. and Mrs. S. G. Graham, of Clinton, Mo., and Mrs. W. R. Brown, of Stockdale. Miss Lena Elhoff, of Stockdale, who has been visiting at the Graham home, is now a guest at the home of Mrs. Arthur Reeg and Mrs. John Eckhart. Mr. and Mrs. S. G. Graham will visit among other relatives before going home to the West.

Mr. and Mrs. George Wymer, who make their home at the Odd Fellows' Home in Springfield, are here to visit relatives and to attend the Karnival.

Dr. J. M. Brooke and family, who recently moved from Portsmouth back to Peebles, Adams county, are in the city attending the Korn Karnival.

Mr. and Mrs. J. D. Kirtland, of Columbus, are visiting Portsmouth relatives.

Mr. and Mrs. William Grummel, of Columbus, are guests of Portsmouth relatives and friends.

Mr. and Mrs. Fred Feurt, of Franklin Furnace, and Mr. and Mrs. Frank Boynton, of Haverhill, spent Thursday in town seeing the Korn Karnival.

Mrs. H. C. Gordon, of Huntington, is visiting at the home of Mrs. Walter Bagby.

Friends in this city have received invitations to the wedding of Sallie Stewart, daughter of Mr. and Mrs. Henry E. Shaw, of Kingston, N. C., to Mr. William Frederick Gentheimer, which takes place on the evening of Wednesday, October twenty-seventh, at six o'clock, at Kingston Memorial Presbyterian church. Mr. Gentheimer, formerly of Portsmouth, is employed in the engineering department of the N. & W. railroad, with headquarters in Roanoke, Va.

Mr. and Mrs. Al H. Bridwell, who recently left St. Louis in their automobile for this city, will arrive in Portsmouth Saturday.

Carefully Treat Children's Colds

Neglect of children's colds often lays the foundation of serious lung trouble. On the other hand, it is harmful to continually dose delicate little stomachs with internal medicines or to keep the children always indoors.

Plenty of fresh air in the bedroom and a good application of Vick's "Vap-O-Rub" Salve over the throat and chest at the first sign of trouble, will keep the little chaps free from colds without injuring their digestions. 25c, 50c, or $1.00.

THE GENUINE HAS THIS TRADE MARK "VAPORUB"

VICK'S Croup and Pneumonia SALVE

The Fashion

The Long Prepared For Our Eighth Semi-Anniversary

-:- SALE -:-

Portsmouth's most beautiful store holds a great celebrative event in honor of four years' successful business.

BEGINS WITH A GREAT DRESS SALE AT 8:30 SHARP, SATURDAY MORNING

We have understood what Portsmouth women and misses want—Quality Garments in Distinctive and Individualistic Styles; and that in part accounts for the big success of our up-to-date store. This knowledge combined with a policy of selling on close margin, charging less than others for the quality and style carried and giving prompt, courteous service to all, have made "The Fashion" the city's leading Outer Garment Store. In appreciation of your loyal patronage the last four years (and especially since we have moved into the new building), we start tomorrow (Saturday) morning the GREATEST SALES EVENT of our business career. We say simply, Come! Help us celebrate by sharing in the distribution of many wonderful special purchases of smartest Autumn Apparel. Tomorrow is Dress Day!

Tremendous Purchase for Our Eighth Semi-Anniversary Sale of Dresses. Prices Cut One-third.

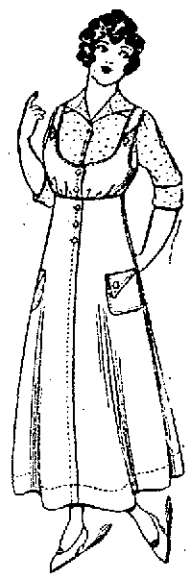

All styles, shades and materials to suit every one's fancy, the kind you have seen Opening Night (Last Friday)

SAVINGS WORTH WHILE THROUGHOUT THE STORE

-:- The Fashion -:-

FOUR YEARS OF SUCCESSFUL BUSINESS

GALLIA AND GAY. A. KLINE, Manager.

(ESTABLISHED OCT. 9TH, 1911.)

Presenting the greatest of values to celebrate our Eighth Semi-Anniversary Sale. A small deposit will reserve them.

Misses Lizzie Thoman and Sophia Curtis, of Chillicothe, are Korn Karnival guests of Misses Eva and Katherine Thomas, of Court street.

Dr. and Mrs. W. E. Gault have as Korn Karnival guests the former's parents and sister, Mr. and Mrs. Ross P. Gault and Miss Frances Gault, of Washington, Ky. The doctor's mother has about fully recovered from the effects of her recent serious illness.

Mrs. Flora Vaughters-Lanter, of Union Mills, Me., is visiting Mrs. W. L. Baker, of Washington street.

Miss Margaret Leichner, of Columbus, is here visiting relatives and attending the Korn Karnival.

Mr. and Mrs. John Zeisler, of Cincinnati, are visiting relatives and attending the Karnival here this week.

Misses Anna Rothemeyer and Helen Folz, of Cincinnati, are guests at the home of Mr. and Mrs. Alex Glockner, of Second street.

Dee York, who recently fractured a leg while playing foot-ball, was able to be out on crutches last evening and was given a hearty welcome by all his friends.

Miss Lorraine Cross, of Cleveland, arrived today to visit at the home of Mr. and Mrs. L. P. Haldeman, on Gallia avenue.

Miss Margaret Fisher, of Wheelersburg, is visiting her relatives in Portsmouth.

Miss Christine Sulzer, of Columbus, is visiting at the home of Mrs. Frank Davis, in Fourth street.

Miss Katherine Dyer and Mr. Harold Dyer, of Canda, are guests of Miss Gertrude Bender, of Ninth street.

James McLaughlin is here from Columbus for a few days' visit with Mr. and Mrs. Harry W. Miller.

Mrs. William Mason, of Cincinnati, is the guest of Miss Mary Peddes, on Second street.

Mrs. William Prather and Miss Bertha Keller, of Cincinnati, are guests at the home of Mrs. George Donsmore, on Ninth street.

Mrs. Margaret Wilson and Mrs. Everett Jones, who are visiting relatives in Jackson, came down today to see the Korn Karnival.

Mrs. Benner Jones, of Jackson, is the guest of her aunt, Mrs. Frances Heldenstein, with whom she will spend several days.

Misses Hazel Gregg, of Waverly, and Pauline Foster, of Higbys, came down on the excursion last evening to see the Korn Karnival.

Dr. and Mrs. Charles Warwick, of Lucasville, spent today at the home of Judge and Mrs. J. C. Milner.

Mr. and Mrs. Harold Royse, of Middletown, have named their new baby daughter Mary Ruth.

Mrs. William Mitchell has returned from a visit with relatives in Flushing, N. Y.

Mr. J. B. Stevenson, of Huntington, formerly of Portsmouth, spent yesterday here to see our Karnival.

Dr. C. M. Mooney and niece, Ruth Mooney, of Waverly, motored to this city Thursday to attend the Karnival and visit Mr. and Mrs. George Mooney, parents of Ruth Mooney.

Miss Blanche McDaniel, of Columbus, is spending the week-end with her mother, Mrs. Sarah McDaniel, of John street.

Mr. and Mrs. Thomas Burt, of Murtintown, Ill., are in the city attending the Karnival and visiting Mr. and Mrs. Philip Frick, of 1409 Fourth street. It is their first visit to Portsmouth in eight years.

Miss Edna Davis' guests, Mrs. Joseph Higby and Miss Emma Foster, left today for their home at Higby's.

Miss Myrta Crawford, of West Union, is the Korn Karnival guest of Mr. and Mrs. G. H. Tener, on Brown street.

Mr. Stanleigh Chadwick came down from Huntington to spend today at the home of Miss Louise Dinsmore, on Franklin avenue.

Mr. and Mrs. Elmer Jones, of Ninth street, have as guests Mr. and Mrs. J. Wesley Jones, of Oak Hill, and Mr. and Mrs. Mont Landrum, of Richmondale.

Miss Eleanore Hays, of Waverly, has been spending this week with friends while seeing the Karnival.

Mr. Samuel Skelton, of Caldwell, Idaho, is here to spend the winter with his sister, Mrs. Mary Beatty, and other relatives, who also have as guest a sister, Mrs. George Winkler, of Muncie, Ind.

Mr. James Slater was among the Ironton people who came down on the excursion last evening.

The Misses Sue and Sallie Reed have as guest Mrs. Sarah Lewis, of Piketon.

Best Way Known to Darken Gray Hair

Specialists have proved that the safest, most effective treatment for restoring color to gray hair is the good old Sage Tea and Sulphur mixture. Get it freshly mixed by asking for a 50c bottle of Sulpho-Sage. A few applications of this fine toilet preparation will bring back the rich, glossy, dark natural shade to gray, streaked or faded hair. Works so gradually and evenly that no one knows you are using it. Removes dandruff, beautifies hair. Druggist refunds price if it fails. Clifton Chemical Co., Newark, N. J.

Sulpho-Sage

Sold and guaranteed by Fisher & Streich

Mr. and Mrs. L. W. Baker, of Eighth street, have returned from a visit to Denver and other points in the West.

Every day that the TIMES is published, builders list their bargains on TIMES WANT AD page.

How to Make the Flakiest Biscuits You Ever Tasted

Presto SELF-RAISING FLOUR

Simply this: 2 cups Presto, 2 tablespoons butter, ½ cup milk. Work the butter into the Presto, add milk slowly, mixing with knife. Roll gently on board dusted with Presto. Cut small. Bake 12 to 15 minutes.

Get your Presto Flour the first thing tomorrow. Recipes in and on every package.

The H-O Company, Buffalo, N.Y. Makers of H-O, Force and Presto.

Spell Cast by Good Talker.

"A good talker," said Uncle Eben, "kin take a subject he don't know nuffin' about an' make somebody dat has studied it all his life feel terrible ignorant."

We Recommend That You Use

Rexall "93" Hair Tonic

Wurster Bros.

THE STARVING MILLIONS

You would think they were starving the way they bite holes in your epidermis these warm nights. A twenty-five cent bottle of Skeete-Dope will protect you for the balance of the season. Telephone Flood & Blake, No. 93, adv.

IN SELECTING A WATCH

We have sizes for all, not too small to be practical, not too large to be beautiful. Let us help you select it.

WENDELKEN

Jeweler 905 Gallia St.

TIMES SERVICE PATTERN 1408-1416

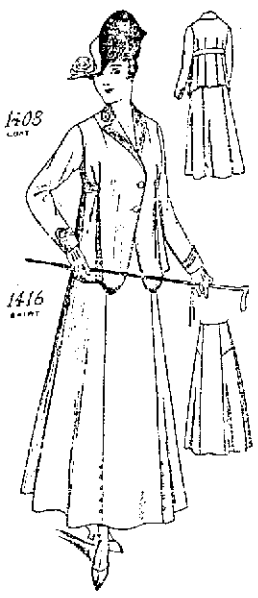

1408-1416. A stylish coat suit.

Blue serge was used for this design, with trimming of braid and collar of black velvet. The coat may be worn with or without the belt. The fronts are low and rolled at the throat, where they join the collar in notches. The sleeve has a shaped cuff. The flare skirt has yoke sections over the hips, lengthened by gores that join the back and front. This style is also good for broadcloth, cheviot, velvet, corduroy, ladie and poplin. In shepherd check or mixed suiting it will make a nice suit for general wear. The coat pattern No. 1408 is cut in 6 sizes: 34, 36, 38, 40, 42 and 44 inches bust measure. It requires 7½ yards of 44-inch material for a 36-inch size. The skirt Pattern 1416 is cut in 8 sizes: 22, 24, 26, 28, 30 and 32 inches waist measure. The skirt requires 3½ yards of 54-inch material, for a 24-inch size. And measures 3⅛ yards at the lower edge.

This illustration calls for TWO separate patterns which will be mailed to any address on receipt of 10c FOR EACH pattern in silver or stamps.

Orders for patterns are forwarded to New York to be filled, hence it requires several days for the pattern to reach the purchaser. Patterns can not be ordered by telephone. Do not use postage stamps for larger denomination than two cents.

CAUTION—Order adult patterns by number of pattern, giving bust measure for waist patterns, and waist measure for skirt patterns. For Misses and Children give number of pattern and age only.

COUPON

This pattern will be sent on receipt of 10 cents. Make number, name, address, etc., plain. Send to Pattern Department Portsmouth Daily Times, Portsmouth, Ohio.

Nos. 1408-1416. Size..... Age (for child-.....

Name .....

Street and Number .....

City ..... State .....

Do you quickly break down your corsets?

Do you rip them to pieces?

Do they lose their shape after a short period of wearing?

If so, you have not worn *Rengo Belt* corsets—you have not found the great relieving comfort that this specially constructed stout woman's corset can give to the stout figure.

Rengo Belt corsets are so strong and scientifically fortified by the *Rengo Belt* feature that we can guarantee them *unbreakable*.

There are models with and without "Steelastic" webbing. When extra flexibility and added support is desired, our exclusive "Steelastic" will be found to possess superior strength and wearing quality.

All models boned with *double* watch-spring steels, *guaranteed* not to rust.

FOR SALE BY

Anderson Bros. Co.

Prices $2.00, $3.00 and $5.00

Jos. Brown
813-815 Gallia Street

For These Cold Nights You Need Heavier Garments

ALL new and nobby styles in Men's, Women's and Misses Suits and Coats are now in. IT IS TO YOUR INTEREST TO BUY NOW.

Jos. Brown
813-815 Gallia Street

THOUSANDS CAME ON SPECIAL TRAINS

Portsmouth doffs its hat to the surrounding cities, especially Ironton, Ashland and Chillicothe. They sent splendid delegations to the city on Fraternal Day.

Ironton and Ashland sent down 1146 on their special trains according to a statement made by Passenger Agent R. E. Scott. The Chillicothe delegation numbered 267. Waverly, Piketon and Lucasville sent down 400 on the N. & W. noon train Thursday.

All C. & O. trains leading to the city brought hundreds of visitors to Portsmouth Thursday. No. 4 stopped at Greenup last night and 150 passengers got off at that place.

Ironton sent down 213 passengers on N. & W. train No. 15 Thursday afternoon and more than 100 on N. & W. train No. 33 yesterday morning. It was stated by Ironton citizens that fully 50 Ironton automobiles made trips to the city yesterday, Ironton's quota to fraternal day easily exceeding 1,500. There were many machines from Lucasville, Piketon, Waverly, Chillicothe, Wheelersburg, Haverhill, Franklin Furnace, Hanging Rock, West Union, Peebles and Winchester.

The N. & W. operated a special to Winchester from this city last night and it carried over 400 people out of Portsmouth.

The specials from Ironton and Chillicothe last night made splendid time. The Chillicothe train left that city at 6:05 and arrived here at 7:18. The Ironton specials left Ironton at 6:50 and arrived here at 7:30.

Division Passenger Agent John L. Bladon of Cincinnati, Passenger Agent R. E. Scott of this city were on the Ironton specials and personally looked after all excursionists.

Places Order For Pigeons

A traveling man from Jasonville, Ind., took such a fancy to the English giant runt pigeons displayed by Carl N. Hansen that he placed a big order for similar birds with Mr. Hansen Thursday.

SOUR STOMACH

When vegetable food ferments it causes sour rising in the throat, the formation of gas in the stomach which distends it and causes pain often extending to the region of the heart and arousing a fear of heart disease. This condition is called acid dyspepsia.

Heartburn, a name applied to a pain in the pit of the stomach, with palpitation of the heart, results from acid dyspepsia.

It is a condition that can be corrected by the use of Dr. Williams' Pink Pills to tone up the digestive organs and by a proper selection of food. Send today to the Dr. Williams Medicine Co., Schenectady, N. Y., for the diet book "What to Eat and How to Eat." It contains information about the diet in health and sickness and is free on request. It gives complete information regarding the tonic treatment of many forms of stomach trouble with Dr. Williams' Pink Pills. There cannot be perfect digestion without a sufficient supply of red blood and there is nothing better than Dr. Williams' Pink Pills to enrich the blood and tone up the stomach.

Your own druggist sells Dr. Williams' Pink Pills or they will be sent by mail, postpaid, on receipt of price, 50 cents per box, six boxes for $2.50, by the Dr. Williams Medicine Co., Schenectady, N. Y.

THE FISKE

One of the new Fall styles, patent vamp, cloth top or mat kid, plain toe or tip. A shoe that fits and wears. If you want shoe goodness go to

845 BAKER Gallia
Outfitter of Correct Styles

Thrown In Coal Car, N. & W. Employe Hurt

Lewis Sartin, aged 38 years, a coaler, was injured while unloading a car of coal at the N. & W. Terminals early Friday morning.

Sartin got up on top of a car to open the top door of the coal wharf, when he found the coal was not running out, and when the onrush came he was knocked down into the car and badly bruised about his face and side. He was assisted to the R. R. Y. M. C. A. emergency hospital, where a company surgeon attended him, after which Lynn's ambulance removed him to his home in Scioto-ville.

Falls Through Porch, Woman Was Injured

Mrs. M. Pugh, who resides on Prospect street, fell through the floor of the porch in front of her home Thursday morning and was painfully injured. Her left knee was sprained and her right hip was injured. Mrs. Pugh, who is a large woman, was walking across the porch when without warning the floor gave away with her.

LOOKING FOR MAMMA; GOT LOST

Master James Pollock, aged three years, of Haytown, Missouri, who with his mother is visiting at the home of Edward Hunt, No. 1226 Ninth street, started out on a hunt for his mamma and got lost Wednesday afternoon. Police were notified and the little tot was located at W. H. McCall's grocery, corner of Seventeenth street and Oakland avenue.

Has Fine Boost For Big Karnival

Friday morning's Ironton Irontonian says:

"The Portsmouth Korn Karnival presented its best front Thursday, being Ironton Day. The show was at its very best and was attended by many thousands of people. The people of Portsmouth are proud of their show and have every right to be.

"The parade Thursday of the school children was the finest ever seen, and was only rivaled by the Decoration Day parades of the school children in this city. The Portsmouth children were appropriately dressed for the occasion. Some were dressed as Japs, some wore the Red Riding-hood dress, and all were variously dressed, giving the parade a beautiful appearance.

"The Korn Karnival this year is bigger and better than last. The booths showed to better advantage and the crowd was larger, and the show served the purpose of showing and well advertising the city."

BERLIN THEATRES LACK MILITARY OFFERINGS

Berlin, Oct. 3.—Berlin's second theatrical season since the war has begun—and is notable for its lack of warlike offerings. In all the mass of plays and operas now presented or to be presented in the immediate future there are but two of a military nature. And both of these have been running for months, and are continuing because they have genuine dramatic value, rather than because the public fancy clamors for anything warlike.

Old timers call this beginning of Berlin's theatrical season so nearly like the opening in peace times that it is hard to distinguish the difference. They base this opinion not alone on the attendance, which certainly is good, but on the very character of the offerings and the absence of plays suggestive of the war.

The season in 1914 opened with a tidal wave of "war" plays. Something of their general character and excellence may be gathered from the words of one of Berlin's well known dramatic critics, who wrote, "This flood of well meant and poorly rhymed, hastily thrown together productions fortunately has ebbed, and the temples of the joyful muse even, following the example of the more serious stage, are turning to other tasks."

Some idea of the serious character of many of the plays now offered may be gathered from a glimpse at the programs of the leading Berlin theatres for the beginning of the season. Lessing theatre—Peer Gynt, His Only Wife, An Enemy of the People, Architect Solness; German theatre—Faust, part 1, The Winter Fairy Tale, The Piccolomini, Wallenstein's Camp, Faust, part 2; Schiller theatres—The Rape of the Sabines, Old Heidelberg, Rosmersholm, The Worm of Conscience, The Benefactor of Mankind; Koeniggraet-zerstrasse theatre—Queen Christine, Beyond Our Strength; Little theatre—A Costly Life; Western theatre—Andersen (based on Hans Christian Andersen); People's theatre—The Robbers; Trianon theatre—Hannemann's Successor; Weidendammer Bridge theatre—Young Must One Be; Thalia—A Puzzling Ad; Prinzess theatre — The Dark Castle.

The two military plays still running are "Extrfablaetter" at the Berlin theatre and "Immer Feste Druff" at the Nollendorf Platz theatre. Both pieces have been running for more than 300 performances.

Owl Is Attraction

The hoot owl belonging to R. C. Lookabaugh of Second street is attracting considerable attention. Mr. Lookabaugh captured the bird about a year ago on the West Side.

Prize Winners In Farmers' Parade

Here are the prize-winners in the Farmers' Parade, which was held Thursday:

Best work team and wagon—First, $8, M. J. Caldwell, Scioto Valley Stock Farm; second, $5, Mr. Hinninger, Powellsville.

Best light drawing outfit, single horse—First, $5, F. L. Prediger, of Dogwood Ridge; second, $3, Rosemount Dairy.

Best light drawing outfit, double horse—First, $5, J. W. Gerlach, of Wheelersburg; second, $3, G. Smith.

Most artistically decorated wagon with farm produce—First, $15, Otto Zoellner, of Wheelersburg; second, $10, Lewis W. Lang; third, $5, Concord Grange.

Puts Stomach, Liver and Bowels in Fine Condition

To promptly end the misery of constipation, torpid liver, sick headache, indigestion, dizziness and nausea, you must use CARTER'S LITTLE LIVER PILLS. They never fail—that's why millions use them. Vim, vigor, vitality, and a clear complexion are the result of their use. You need them.

Small Pill, Small Dose, Small Price.

The GENUINE must bear signature

Brent Good

Are After Games

The Shamrock football eleven of the East End issue a challenge to any football team within fifty miles of Portsmouth. The Shamrocks are willing to tackle any team no matter what weight. Address Business Manager Gus Haislet, 1125 Kendall avenue.

Games are wanted with teams in Chillicothe, Circleville, Kingston, Waverly, Ironton, Ashland, Catlettsburg, Huntington, Maysville, Athens, Jackson and Wellston.

Restored To Parents

Fire Chief W. A. McOuat took charge of a lost boy brought to police headquarters after the children's parade Thursday, and after making diligent inquiries found he was a son of Thomas Nichols, a shoeworker of No. 1026 Fifteenth street, and safely delivered him to his home.

Boy Found At Bonfire

Henry Mitchell, an alleged runaway boy from Coalgrove, was picked up by the police Thursday night. He was found seated around a bon-fire he had started in the East End.

Foot Mashed

Charles Tilton, a chauffeur for the Gilbert Grocery company, is laid up at his home on Fourth street as a result of one of the firm's big auto trucks running over and mashing his foot a few days ago.

WOMEN WHO ARE ALWAYS TIRED

May Find Help in This Letter.

Swan Creek, Mich.—"I cannot speak too highly of your medicine. When through neglect or overwork I get run down and my appetite is poor and I have that weak, languid, always tired feeling, I get a bottle of Lydia E. Pinkham's Vegetable Compound, and it builds me up, gives me strength, and restores me to perfect health again. It is truly a great blessing to women, and I cannot speak too highly of it. I take pleasure in recommending it to others."—Mrs. ANNIE CAMERON, R.F.D., No. 1, Swan Creek, Michigan.

Another Sufferer Relieved.

Hebron, Me.—"Before taking your remedies I was all run down, discouraged and had female weakness. I took Lydia E. Pinkham's Vegetable Compound and used the Sanative Wash, and find today that I am an entirely new woman, ready and willing to do my housework now, where before taking your medicine it was a dread. I try to impress upon the minds of all ailing women I meet the benefits they can derive from your medicines."—Mrs. CHARLES ROWE, Kennebago, Maine.

If you want special advice write to Lydia E. Pinkham Medicine Co., (confidential) Lynn, Mass. Your letter wil be opened, read and answered by a woman and held in strict confidence.

Appeals To Company To Keep Cars From Congested Section

Mayor Adam Frick has appealed to the street railway company to keep its cars off Chillicothe street from Second to Seventh street during Karnival evenings, from 6:30 to 10:30 o'clock.

The mayor asks the company owing to the great multitude of visitors thronging the streets and inspecting the booths to have its cars deliver passengers for the down town sections at Seventh street and leave one car in the west end to ply between the loop and Washington street east. This, he says, will greatly aid the police department in handling the crowds and at the same time provide a great deal more comfort for the people.

Billy To Be There

Officer Arthur Ridings expects to march his billy goat in the Bill parade tonight. John Valodin led the Odd Fellows goat in the fraternal parade Thursday night.

COMES FROM TEXAS TO SEE KARNIVAL

Fairfax Dickey is here from Texas to visit his family and to attend the Karnival. He has charge of the National Cash Register company's office in Dennison, Texas.

Leave your order for dressed chickens at Charles Harter, the grocer, corner Eighth and Court streets. Phone 581. Oct 1-6t

Order a sack from your grocer today. Coburn Bros., Distributors.

(Highest Award, Panama-Pacific Exposition, San Francisco)

Your Last Chance. Sale Ends.

The Hoosier Wonder

Decide Now

You have been studying these ads all week. Other men's wives have already been here. They have saved miles of steps today with their Hoosier Cabinets.

You have been waiting and wishing and hoping all your married life for just such a kitchen cabinet, and this new Hoosier is truly a wonder of convenience at a price within reach of every woman. The sale ends tomorrow.

$9 Less Than Standard Prices

A properly equipped kitchen is one of the natural rights of every good housekeeper. Decide now to come down and see the new Hoosiers which you know you need, before it is too late to benefit by the terms of this liberal offer.

Come early. We doubt if there will be a Hoosier left in our store tomorrow night.

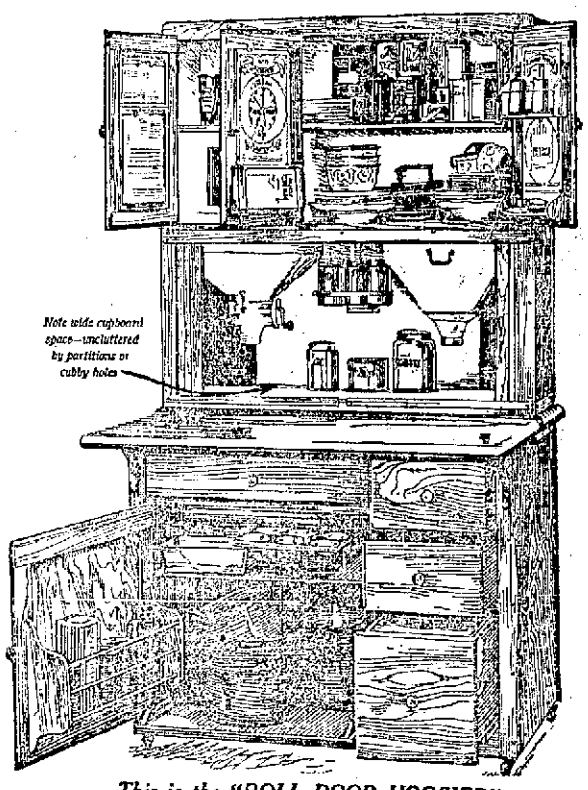

This is the "ROLL DOOR HOOSIER"
With the only sanitary, removable roll doors

$1 Puts One In Your Home

There is not a penny extra to pay for interest or fees of any kind; simply $1 now; then $1 a week as the cabinet pays for itself. No woman can afford to get along without a Hoosier Cabinet when she can get such great convenience at these unheard-of prices on such liberal terms.

Those who come early tomorrow may still choose among the following other new Hoosier models, every one of which is the best at its price.

Compare These:

Hoosier Special Midway between Hoosier Wonder and Hoosier Beauty in convenience—equal to Hoosier Beauty in size.

Hoosier Beauty The National Step Saver; greatly improved; most practical kitchen cabinet in the world; outsells all others.

"Roll Door" Hoosier The only kitchen cabinet with sanitary, removable roll doors. No cubby holes or pockets to breed dirt.

Hoosier DeLuxe This is Hoosier Beauty white enameled all over—a cabinet of remarkable beauty.

Notable Features

"Cleanliness" and "convenience" are Hoosier watchwords.

Note the improved sanitary end where no dust can lodge.

—The wide uncluttered cupboard space above the table.

—The deep roomy drawers.

—The pure aluminum table.

—The high grade white enamel cupboards on all models.

—These and forty labor-saving devices give the Hoosier unrivaled convenience.

The men who make Hoosier Cabinets take pride in the fact that no Hoosier yet has worn out—you can buy any Hoosier with assurance of lasting service.

Hurry Tomorrow If there is any man or woman in town who is still uncertain about purchasing a Hoosier Cabinet after reading this ad, come down tomorrow without fail, and convince yourself once for all whether you want to go on working as you are now, or whether a Hoosier Cabinet will save you in your own home the miles of steps, the time, the labor and money it is saving for other women.

It won't take you five minutes to decide. Come first thing tomorrow morning before you are too late for this remarkably liberal opportunity.

F. C. Daehler Co. THE HOUSE OF QUALITY 612-616 SECOND STREET

PLAN NEW THINGS FOR 1916 KORN KARNIVAL

"The stupendous success of the 1915 Korn Karnival has inspired the live-wire business men behind the project to decide on a bigger and better Karnival in 1916. "We feel that much benefit has already been derived by the city as well as the surrounding community, but to insure the full measure of good, the Karnivals must be continued until every available acre of this section is either being tilled or is bearing fruit of some kind," said one of the leaders this morning.

Realizing that Karnivals must not only grow but must continually present some new aspect, plans are already being laid for new features in 1916. It has been suggested that next year not so much attention be paid to booths, allowing, of course, those who wish to make such a display to do so, but turn over the streets to agricultural displays almost exclusively.

By following this plan much effort could be centralized on securing displays from the farmers, and there is no reason why there should not be two or three squares of corn exhibits, as well as a similar big display of fruit.

This would weld the community closer together and at the same time bring quick returns from a financial standpoint in the way of more and better crops.

All the various schemes will be discussed during the early winter and a definite program for 1916 decided upon.

Are You In Doubt?

as to where you get the best optical service. We are proving to the public daily the merits of the service we render.

We herewith publish another list of testimonials of some of our patients.

Read Them And Be Convinced.

Crescent Jewelry and Optical Co.

920 GALLIA STREET

The Crescent Optical Co.,
Portsmouth, Ohio.
Dear Sir:—
The glasses which I purchased some time ago from you gave me excellent service. I recommend them very highly.
Yours very truly,
C. M. JOHNSON,
Manager Liberty Clo. Co.
City.
Portsmouth, Ohio.

Crescent Jewelry Co.,
City,
Dear Sir:—
In regard to the glasses which you furnished me will have to say that they are very satisfactory. I could not get along without them and will have to say that my regards for your work is very high.
Respectfully submitted,
MRS. S. A. INGLES.
Portsmouth, Ohio.

October 8, 1915.
Crescent Optical Co.,
Gentlemen:—
In reply to yours of Sept. 30 I will say that the glasses you made for me are giving entire satisfaction and I cannot praise them too highly. Anything I can say for you in regard to your work I will cheerfully do.
Yours very truly,
MRS. JEFF B. BROWN,
844 Eleventh St.

October 7, 1915.
Crescent Jewelry and Optical Co.,
Gallia St., Portsmouth, O.
Dear Sir:—
I wish to state how satisfactory my glasses are and the great benefit I have derived from them. I heartily recommend you to the public.
Respectfully,
MR. JAS. J. TAYLOR,
614 Glover St.

JUDGE CALLS SPECIAL JURY

Judge Thomas issued a call Friday for a special session of the grand jury to convene Monday, October 18, at 1 o'clock p. m. Now indictments will probably be returned against Albert Marshall, negro suspect in the dynamiting case near Sciotoville in August, the former bills having been thrown out as improper.

TEUTONS ADVANCE

(Continued From Page One)

troops are being rushed northward from Saoliniki by express trains. Meanwhile, at the point where the railway appears closest to Bugarian territory, both an allied and a Balgarian army are massing.

It is reported from Italian sources that as a precaution the Serbian government is transferring all records and archives from Nish to Istip in Southern Serbia, about 50 miles from the Greek frontier.

Virtually made over in guns and stiffened by British and French offensives, it is predicted here that the Serbians will offer stubborn resistance to the Austro-German advance. They will be assisted by the flood conditions in the Morava Valley, down which Field Marshal Von Mackensen hopes to force his way.

The official German communication now carries the sub-caption, "Balkan theatre of war," indicating that these operations are to be chronicled daily. Estimates of strength of the Austro-German forces along the Serbian frontier range from 400,000 to 600,000 men. There may have been withdrawals by the Austrians and Germans from parts of the Eastern front, but the renewed effort of field Marshal Von Hindenburg to capture Dvinsk does not indicate any weakening of the troops under his command.

Among the theories advanced now that Germany has definitely undertaken a fresh campaign in the Balkans, is the supposition that activity on the Southern end of the Eastern front will gradually slacken and that the Teutons will concentrate their energies on Riga and Dvinsk.

RHEUMATIC OR BACKACHY? GET TREX NOW

Twenty-five Cents Worth is Plenty; Try it! Take Harmless, Soothing Trex for Just 3 Days.

Then no more stinging rheumatic pains; good-bye chronic miserable constipation; no more sore kidneys nor aching back. Trex is wonderful! Acts right off. Trex induces natural drainage of the entire system; promptly opens your clogged up kidneys, liver and bowels; cleans the stomach of fermenting, gassy foods and waste; dissolves out irritating rheumatic poisons; relieves feverishness, headaches, dizziness and constipation misery. Don't stay "knocked out" any longer. Get this quick relief today. 25c at Flood and Blake's or sample direct from H. B. Denton & Co., (Not Inc.) Beardstown, Ill.

THUMB IS CHEWED

John Davis and two brothers named Chapman were arrested by Officers Goings and Ridings for fighting at the rear of Tom Miller's saloon, Friday. Davis' thumb was badly chewed up.

Vote Ohio Dry Nov. 2.
C. M. Wayand, Sec'y S. C. Dry Fed. Adv.

AUTO IS DAMAGED

Dr. E. O. McCall registered a vigorous complaint with police officials Friday because the gear of his auto runabout was stripped when a local young man moved it away from the High school corner, at the instance of the Korn Karnival committee, just before the children's parade started Thursday. He claimed it would cost $75 to repair it and did not feel he should be made to stand the expense.

Ask my customers about my work, Brehmer, the Painter. 1tf

PLAY BY INNINGS

(Continued From Page One)

to right. Cravath up. Cravath sacrificed Shore to Hoblitzell, Paskert going to second. Luderus up. Barry threw out Luderus, Paskert taking third. Whitted up. Ball one. Paskert scored on Whitted's low infield hit, which Barry could not field in time. Niehoff up. Whitted stole second, Cady's throw being high. Ball one. Ball two. Ball three. Strike one. Strike two. Foul. Foul. Niehoff out, Scott to Hoblitzell.

One run; two hits; no errors.

FIFTH INNING

Boston—Cady up. Niehoff threw out Cady. Shore up. Shore singled over second. Hooper up. Hooper popped out to Bancroft. Scott up. Scott forced Shore, Niehoff to Bancroft.

No runs; one hit; no errors.

Philadelphia—Burns up. Ball one. Strike one. Foul strike two. Ball two. Burns fanned. Alexander up. Strike one. Ball one. Alexander flied out to Lewis. Stock up. Strike one. Foul strike two. Ball one. Stock was safe on Shore's fumble of Stock's grounder. Bancroft up. Foul strike one. Ball one. Shore threw out Bancroft.

No runs; no hits; one error.

SIXTH INNING

Boston—Speaker up. Strike one. Ball one. Strike two. Speaker flied out to Whitted, who made a nice catch. Hoblitzell up. Hoblitzell singled to right, Cravath almost making a shoestring catch. Lewis up. Ball one. Strike one. Foul strike two. Lewis is fanned, Hoblitzell stealing second as the batter struck out. Gardner up. Strike one. Gardner flied out to Burns.

No runs; one hit; no errors.

Philadelphia—Paskert up. Ball one. Strike one. Strike two. Paskert out by the Shore-Hoblitzell route. Cravath up. Ball one. Foul strike one. Strike two. Cravath flied out to Speaker. Luderus up. Ball one. Barry threw out Luderus.

No runs; no hits; no errors.

SEVENTH INNING

Boston—Barry up. Ball one. Strike one. Barry singled over Shore. Cady up. Strike one. Cady sacrificed. Alexander to Luderus. Barry took second. Shore up. Ball one. Strike one. Strike two. Ball two. Shore struck out. Hooper up. Ball one. Strike one. Strike two. Ball two. Hooper fanned.

No runs; no hits; no errors.

Philadelphia—Whitted up. Strike one. Strike two. Ball one. Ball two. Whitted flied out to Lewis who made the catch near the left field fence. It looked like a home run when it started. Niehoff up. Strike one. Strike two. Niehoff went out Shore to Hoblitzell. Burns up. Barry threw out Burns, a pretty fielding play.

No runs; no hits; no errors.

EIGHTH INNING

Boston—Scott up. Ball one. Foul strike one. Scott popped out to Bancroft. Speaker up. Ball one. Ball two. Ball three. Speaker walked. Hoblitzell up. Strike one. Ball one. Stock threw out Hoblitzell, Speaker going to second. Lewis up. Speaker scored on Lewis' single to left. Lewis went to second on Whitted's throw to home. Gardner up. Strike one. Gardner flied to Paskert who cut off a sure hit.

One run; one hit; no errors.

Philadelphia—Alexander up. Strike one. Barry threw out Alexander. Stock up. Ball one. Ball two. Strike one. Ball three. Strike two. Stock walked. Bancroft up. Strike one. Strike two. Ball one. Bancroft got a hit when Scott was slow in covering the bag to take Barry's throw of Bancroft's grounder. Paskert up. Ball one. Ball two. Ball three. Paskert walked, and the bases were filled. Cravath up. Stock scored, when Scott threw out Cravath at first. Luderus up. Ball one. Ball two. Bancroft scored on Luderus' infield hit. Paskert went to third. Whitted up. Ball one. Ball two. Time was called while Luderus left the field for a moment. Play ball. Luderus was out trying to steal, Cady to Scott.

Two runs; two hits; no errors.

RUTH MAY BE "BABE" ADAMS OF SERIES

"Babe" Ruth.

Of all the pitchers in the American league, "Babe" Ruth of Boston leads the list with a percentage of .739. He may be the "Babe" Adams of the world's series, though Carrigan intimates he will not use Ruth much against Philadelphia. Ruth is also well to the front in batting, boasting an average of .322.

NINTH INNING

Boston—Barry up. Ball one. Strike one. Foul strike two. Barry fanned. He missed the third strike by a foot. Hendricksen batted for Cady. Ball one. Ball two. Strike one. Strike two. Foul. Hendricksen was safe when Luderus fumbled his grounder. Ruth batted for Shore. Ball one. Ruth was out at first, Luderus unassisted. Hendricksen went to second. Hooper up. Strike one. Foul strike two. Ball one. Ball two. Foul. Hooper flied to Luderus.

No runs; no hits; no errors.

BEGGAR IS ARRESTED

Claiming the two pennies he exhibited in the palm of his hand was all the money he had, John Mountjoy, of Columbus, walked through the crowds Friday begging. He was arrested and when searched at headquarters 48 pennies and a half-pint of whiskey were found on him.

Vote Ohio Dry Nov. 2.
C. M. Wayand, Sec'y S. C. Dry Fed. Adv.

Have Fine Booth

The F. C. Daehler Company has a tastefully decorated booth, with white and green as the color scheme. The firm is exhibiting some Hoosier Kitchen Cabinets, an unusually fine Equity range and some first-class kitchen ware.

MARRIAGE LICENSES

Mason Sells McKee, 21, carpenter, of South Point, O., and Clara M. Gallagher, 22, a school teacher, of Franklin Furnace. Squire Byron.

John Carl Vinson, 24, a brakeman and Elizabeth Reitz, both of [illegible]. Rev. Albert Martin.

William R. Donaldson, 31, a stationary engineer, of Ashland, Ky., and Ora Wells, 25, also of Ashland. [illegible]

Sober and competent workmen with Brehmer, the Painter. 1tf

DR. CHASE'S Blood and Nerve Tablets

Fill the shriveled arteries with pure, rich blood, increase the weight in solid flesh and muscle that give you strength, the brain and nerves with fresh vital fluid that force new life and vigor into every part of the body.
WEIGH YOURSELF BEFORE TAKING
Price 50 cents; Special Strength 75 cents.
Dr. Chase Co., 224 N. 10th St., Philadelphia, Pa.

HAVERHILL

Mr. and Mrs. A. S. Goddard returned Saturday from their wedding tour.

Mr. Daniel Whitman and son, Clyde, of Ironton, were business visitors in our vicinity Monday.

Mrs. M. E. Yingling had as guests Monday her nieces, Mrs. Oscar Adams and little daughter, Elizabeth, of Newark, O., Mrs. Elmer Knowles and little daughter, Ruth, and Miss Helen Rowe and James Lynn, of Portsmouth.

Mrs. L. E. Yingling left Wednesday morning for her home in Terre Haute, Ind., after spending the summer here with relatives.

The Ladies' Missionary Society of the Haverhill church met with Mrs. Sina Ault, on Wednesday afternoon.

The Green Township board of education gave the teachers and pupils a holiday on Thursday to attend the Korn Karnival.

Mr. John Crickenberger attended the Korn Karnival Wednesday.

Mr. Paul Andre went to Portsmouth Wednesday to see the Korn Karnival.

Mrs. Yingling and sister, Miss Rogers, spent Thursday and Friday at the Korn Karnival.

Highest standard materials used by Brehmer, the Painter. 1tf

GERMAN SHELL EXPLODING OVER RUSS

This remarkable photograph describes better than words why the Russian casualty lists have been so long. It shows a German shell of high calibre about to explode over a Russian trench. A moment after the picture was taken the shell had done its work, killing and wounding many Russians. Due to the superiority of their air fleet the Germans have found it much easier to get the range of the enemy's entrenchments than has been the case with the Russians.

We Keep Your Garments Pressed and Repaired Free!

Order It Tomorrow

SUITS ..or.. OVERCOATS

No Less $15.00 and $18.50 No More

Made To Your Order and Measure.

All Wool Fabrics. Guaranteed To Fit.

United Woolen Co
TAILORS TO THE MASSES

Chillicothe Street. Opposite Post Office

TERMINALS

Rev. O. L. King and wife are conducting shop meetings daily.

G. F. Turley, trainmaster, H. S. Walker road foreman of engines, J. O. Clendenen, assistant road foreman of Engines and Assistant Trainmaster McMullan of Kenova returned to their homes early Friday morning after riding on the special Korn Karnival trains all night. Special Officers Bob Reno and Andy Leslie were also on the specials.

Mrs. Mary Little of Sciotoville was the Thursday guest of her daughter and son-in-law, Mr. and Mrs. Norman Apel of Gallia pike.

Henry Wheeler and Sal Carter have returned to their homes in Greensburg, O., after a short visit with relatives on Gallia street.

Mr. and Mrs. J. M. Hemphill and sons Russell and Ralph of Gallia pike will leave Tuesday for Grayson, Ky., to visit relatives. They will be accompanied by Miss Helen Slattery.

Walter Glen, former N. & W. machinist of this city and family now of Columbus are guests of relatives here during the Karnival.

J. T. Carey Scioto Division superintendent spent Thursday in Columbus.

Blaine Drake N. & W. extra passenger and freight brakeman who lives in Columbus is receiving the congratulations of his friends as a baby daughter arrived at his home recently.

John Mitchell

Tear down a brewery and upon its ruins will rise a factory.

A. A. Oakes, Pres. S. C. Br. W. P. P. A. adv.

LYRA

Mrs. Oliver Emory, of Louisville, O., is visiting her daughter, Mrs. J. P. Hayward, of Pine Creek. Mrs. Emory will soon celebrate her 89th birthday and is still very active and spry.

Mrs. Clara Spencer and son, Eugene, of Superior, O., is visiting relatives here.

Vernon township is having quite a real estate boom. J. J. McGuire, of Bloom township, traded for the Charles Duriel house and lot at Lyra and Floyd Lemon, of Turkey Foot, purchased the farm of Charles Triggs, of Turkey Foot. Charles Triggs purchased the Thicken home near Lyra from John Thicken, administrator of the Thicken heirs. All three deals were made in less than a week.

J. J. McGuire and family, who lived on the Marion Perry farm near Madland, moved to his home here Monday.

Mrs. Dan Ruth, who spent several days with Mrs. Frank Ruth, returned Monday to her home near Jackson Furnace.

Preston Sheppard, of Portsmouth, is visiting relatives here.

The heavy rainfall Thursday night caused Pine Creek to do quite a lot of damage to the farms, taking corn, cow pens, also taking a vaporator belonging to Frank Ruth.

Madame Rumor says two more weddings soon.

Born to Mr. and Mrs. Thomas Chasteen, of Howard Furnace, September 29th, a son.

Mr. George Baker, an aged veteran of near Lyra, is confined to his room with stomach trouble.

Miss Belle Jenkins, who has been spending a couple of weeks with Miss Celia Warneke, of Superior, returned to her home here Sunday.

Mrs. Henry Ferris left Saturday for Rarden to visit her mother, Mrs. Wm. Hoffer.

OTWAY

Mr. and Mrs. H. S. Hoople were calling on Mrs. Mary Mann, Sunday.

"Bud" Brown, of Rushtown, spent Saturday with Mr. G. W. Hilt, of Pumpkin Center.

H. O. Adams has purchased a new hennery.

Mr. John Hilt, of pumpkin Center, was seen on Mt. Hope, Sunday.

Many attended the dance at Ell Smith's Friday night. All report a fine time.

Mr. S. O. Adams motored to Rarden Saturday night.

First quality work at reasonable prices, Brehmer, the Painter. 1tf

MOHAWK
Lion Collars
OLDEST BRAND IN AMERICA
SOLD BY REIS BROS
PORTSMOUTH, OHIO

Offnere and Gallia Streets
Home Phones: 283 and 285

JANSEN'S CUT-RATE GROCERY!

Call us tonight if possible. Orders given tonight will go out on first delivery Saturday. Open till 9 o'clock.

FINE CHEESE
Cream Cheese 20c
Brick Cheese 20c
Sweitzer Cheese 25c
Limberger Cheese 20c

WINTER WHEAT FLOUR
Western Brand, per sack 85c
Sweet Home, per sack . 65c

PURE LARD
50 lb. cans $5.00
5 lb. cans 65c
4 lb. cans 50c

LENOX SOAP
Special, 9 bars 25c
Buy a box for $2.65

CALIFORNIA HAMS
Sugar cured very sweet, special, per pound 15c

PLYMOUTH ROCK SPRING CHICKENS
Fresh from the country, finest you ever bought. Special per pound 20c

NEW POTATOES
ALL SOUND
Per peck 20c
One-half bushel 40c
Bushel 75c

BREAKFAST FOODS
Post Toasties 3 boxes for 25c
Krinkle Corn Flakes 2 boxes for 15c
Kellogg's Corn Flakes 3 boxes....25c
Washington Corn Flakes 3 boxes 27c
Shredded Wheat Biscuits 2 boxes for....25c
Puff Wheat, per box ...10c
Puff Rice, per box 13c
Cream of Wheat, per box 14c
Grape Nuts, 2 boxes for 25c
Quaker Oats, 3 boxes ...27c
Toy Oats, 3 boxes 25c
American Beauty Oats, box 9c

BUTTER
Country Butter, pound ..30c
Creamery, per pound ...30c
Oleomargarine, best grade, 2 pounds 35c

SPECIALS
Brooms, extra good 25c
Yours Truly Soup, special 2 cans 15c
Potato Chips. per pkg. ..9c
Matches, 1500 Matches 3 boxes 10c
Mops, regular 30c Mops 25c
Jello, all flavors 3 boxes 25c
Soda (loose) 2 lbs. 5c
Arm & Hammer 2 boxs ..9c
Lemon Pie Filling, box..9c
Tapioca, pr box 9c
Cider Vinegar, per gal. 20c
Gas Mantles, each 5c

GREEN GOODS
Fresh Cabbage, head ... 5c
Fresh Beans, per peck ..20c
Roman Beauty Apples, per peck 20c
Lettuce, per pound 10c
Onions, peck 30c
Star Tobacco, per pound 40c

NEW GOODS
New Barley, 2 lbs. ..15c
New Oat Meal, pound 5c
New Rice, 3 lbs. 25c
New Rolled Oats, lb. 5c
New Flaked Hominy 6 pounds 25c
New Grain Hominy, quart 7c
New Raisins, 3 boxes for 25c
New Meal, 4 pounds 10c
New Aunt Jemima's Pancake and Buck Wheat Flour, per package 9c
Teko Pan Cake and Buckwheat Flour, very fine, package ..9c

LUNCH SPECIALS
Sweet Pickles, 3 dozen ..25c
Jumbo Pickles, dozen ..15c
Mixed Pickles, quart ...20c
Baked Beans, 3 cans ...25c
Very Best Baked Beans, 2 cans 25c
Mustard, quart jars ... 10c
Chow Chow, quart jars ..10c
Cream Cheese, pound ..20c
Argo Salmon, 2 cans ...35c
Red Bird Salmon, 2 cans 25c
Oil Sardines, 6 cans 25c
Mustard Sardines, 6 boxes for 25c
Potted Ham, per can 9c
Olives, quart jars 25c
Peanut Butter, 2 lbs. ...25c
Peanut Butter, quart jars at 25c
Shrimp, per can 15c
Chipped Beef, glass 10c
Oranges, per dozen 20c
Bananas, per dozen 15c

BAKING POWDER
Rumford's, pound 20c
Davis', pound 19c
Royal, pound 40c
Royal, 1-2 pound 23c
Good Luck, 2 pounds .. 15c

LEMONS
Special, per dozen 10c
Oranges, per dozen 20c

RED BIRD COFFEE
Special for Saturday 25c per lb.

SOAP
Lenox Soap, 9 bars 25c
Star, Ivory, Fels Naptha Soap, 10 bars for ..45c
P-G, Rub-No-More Classic, 10 bars for 45c
Octagon, Tar, Easy, Task Soap, 10 bars 45c
Soap Powders, Star Naptha, Rub-No-More, Gold Dust, Octagon, 10 boxes ...45c
Ammonia, quart bottle for 9c
Sal Soda, 3 pounds ..5c
Starch, best lump, 5 pounds 20c
Argo Starch, 6 boxes for 25c
Old Dutch Cleanser, 3 boxes 25c

HAMS AND BACONS
Turkey Brand Breakfast Bacon, pound 20c
California Hams, extra fine, per pound....15c
Smoked Bacon, pound ..17c
Pickled Pork 2 lbs. for 25c

COUNTRY EGGS
Strictly fresh gathered by our own country wagon. Per dozen 29c

HONOR BRAND MILK
Fresh from factory
4 large cans for 30c
8 small cans for 30c

Chicken Feed
10 pounds for 25c

TUNA FISH
Known as the chicken of the sea, something that is extra fine, large can special ..10c

SUGAR Arbuckles Pure Cane Sugar, 25 pound cotton sack **$1.35**

FLOUR Gold Medal, Competition, Western, Winter Wheat.. **75c**

BILLS PARADE TONIGHT; MARDI GRAS IS COMING

The Bill parade, what undoubtedly will be one of the distinct features of the Korn Karnival will take place tonight and Chairman Bill Burt says that it will be in keeping with the Booster parade and the Fraternal parade, which it is universally conceded were the finest ever seen in the city.

The Bills of this town are going to display themselves tonight. The parade will be dotted with features and it is sure to add an additional touch to the glorious Karnival.

The grand marshals of the parade will be J. Bill Smith, Bill H. Burt and Bill Clayton, who will keep things moving in splendid style.

The parade will form at the corner of Gallia and Waller streets at seven o'clock. Promptly the columns will move west on Gallia street at seven-thirty o'clock. The line of march will continue west on Gallia street to Findlay street; north on Findlay street to Seventh street; west on Seventh to Chillicothe; south on Chillicothe to Second street; west on Second to Market; north on Market to Fifth street, counter marching to Third street; east on Third street to Chillicothe street and disband.

Gallia street, west of Waller, police escort.

Grand marshals. Bill Burt, Bill Smith and Bill Clayton.

Bill Band.

Buffalo Bill and Tribe (at high school).

Gallia street, east of Waller:

Col. Bill Dachler, commander; W. S. Oldfield, aide.

River City band (Irving Drew residence).

First division Bills on foot:

Gallia street, east of Union; Col. Bill Gordon, commander; Bill Thornton, aide.

Portsmouth band.

Second division Bills on foot, and visitors.

Bill Shakespeare (at Trinity church).

Col. Bill Crichton, commander; Bill Ferguson and Bill Sellards aides.

Buckeye band (Waller, south of Gallia).

Noted Bills and others in automobiles.

Carriages, Wagons and horses (Waller, north of Gallia).

No Karnival would be complete without a Mardi Gras night and this big rollicking event is scheduled to take place tomorrow. As usual thousands of people will be masked and hilarity will prevail for a few hours tomorrow night. Prizes are to be given to the best dressed couple and the most comically dressed couple. The judges will be Dr. Frank Spencer, John Collins and W. P. Minego.

JUDGES AND CLERKS ARE NAMED BY DEMOCRATS

Following is a list of the newly appointed Democratic election judges and clerk of the county precincts, the first two being the judges and the third the clerk in the order named:

Bloom, So. Webster—Ben Seidel, L. H. Dillon, G. L. Yeley.

Brush A., Otway—Robt. Mustard, Alton C. Wamsley, Davy Jones.

Brush B., Otway—S. E. Hamilton, Mark Smith, Jacob Lovenguth.

Clay A., Boulevard City—Frank W. Bihlman, Thos. K. Jones, Hugh Noel.

Clay B., Boulevard City—Martin Stover, Jacob Yuenger, Chas. Steahley.

Green, Franklin Furnace—John Gallagher, Hartman Staker, Milton Graff.

Harrison, Sciotoville R.—John A. Will, Chas. Seibert, Frank Knore.

Jefferson, Lucasville, R. 4—Jas. W. Gee, Dexter Clark, John McCarty.

Madison, Scioto—John Alexander, Frank Debo, Chas. Pfleger.

Morgan, Lucasville R. 1—Aubrey Jones, Thos. Coriell, Thos. Crowe.

New Boston A., Station A. N. B.—Geo. Laidly, Jas. Elliott, Clifford Chinn.

New Boston B., Station A. N. B.—John Fremont, Frank Taylor, Roy Sutton.

Lower Nile, Buena Vista—Frank Chandler, Harry Herdman, Alvin Cyfers.

Upper Nile, Bertha P. O.—Geo. Fry, Edward Moore, Al Arn.

Otway, Otway—L. F. Moss, Edward Walsh, Richard Miller.

Wheelersburg, Wheelersburg—Jerome Workman, Peter Burns, Chas. Lipker.

Sciotoville A., Sciotoville—H. D. Bahner, William McKinney, Frank Fields.

Sciotoville B., Sciotoville—John Duvendeck, Tom Harris, F. S. Johnson.

Rarden, Rarden—W. C. Newman, W. W. Kates, Lee Deavener.

Rarden Tp., Rarden—Randolph Newman, Morley Mustard, Orville O'Bryant.

Rush A., Arion—Wm. Shackert, Jas. Crowe, Chas. Deemer.

Rush B., Rushtown—George Wamsley, Matt Koch, Roby Ballangee.

South Webster, South Webster—Ernest Veneer, L. A. Boyer, Don Fenton.

Union, Rushtown—Estey Davis, John Funk, Albert Detweiler.

Valley, Lucasville—Jake Davis, Thos. Henry, Roy Carley.

Vernon—Jacob Rase, Wheelersburg; Tiffin S. Collett, Lyra, Jos. Brown, Wheelersburg.

Washington, Bertha P. O.—John Jenkins, Isaac Bolton, Walter Malone.

People Say To Us

"I cannot eat this or that food, it does not agree with me." Our advice to all of them is to take a

Rexall Dyspepsia Tablet

before and after each meal. 25c a box. Wurster Bros.

REAP THE BENEFIT

We buy Jewelry in enormous quantities and save the middleman's profits. We will give them to you.

J.C.O.S.

J. F. CARR

2 Chillicothe St. Portsmouth, O.

Scrappers Fined

Will Vanhoose, Vivian Koger and Tom Hughes who were arrested for fighting on Broadway Thursday, were fined $10 each in police court Friday and put to work on the streets.

On Crutches

Edward Lauter, clerk at Louis Schoettle's grocery, Eleventh and Lincoln streets, who had his ankle badly sprained two weeks is able to be out on crutches.

The livest telephone wires in Portsmouth are those leading to the TIMES WANT AD department.

FRECKLES

Now Is the Time to Get Rid of These Ugly Spots.

There's no longer the slightest need of feeling ashamed of your freckles, as the prescription othine—double strength—is guaranteed to remove these homely spots.

Simply get an ounce of othine—double strength—from Fisher and Streich or any druggist and apply a little of it night and morning and you should soon see that even the worst freckles have begun to disappear, while the lighter ones have vanished entirely. It is seldom that more than an ounce is needed to completely clear the skin and gain a beautiful clear complexion.

Be sure to ask for the double strength othine as this is sold under guarantee of money back if it fails to remove freckles.

The Kind You Have Always Bought.

THIS is the caution applied to the public announcement of Castoria that has been manufactured under the supervision of Chas. H. Fletcher for over 30 years—the genuine Castoria. We respectfully call the attention of fathers and mothers when purchasing Castoria to see that the wrapper bears his signature in black. When the wrapper is removed the same signature appears on both sides of the bottle in red. Parents who have used Castoria for their little ones in the past years need no warning against counterfeits and imitations, but our present duty is to call the attention of the younger generation to the great danger of introducing into their families spurious medicines.

It is to be regretted that there are people who are now engaged in the nefarious business of putting up and selling all sorts of substitutes, or what should more properly be termed counterfeits, for medicinal preparations not only for adults, but worse yet, for children's medicines. It therefore devolves on the mother to scrutinize closely what she gives her child. Adults can do that for themselves, but the child has to rely on the mother's watchfulness.

Genuine Castoria always bears the signature of Chas. H. Fletcher.

Eagles Hospitable

River City Aerie of Eagles entertained its visiting members Thursday evening with a big hospitable open house in their lodge room and club rooms at the Eagles home, Second and Court streets, after the fraternal parade. Refreshments were served the visitors, who were also entertained with music by the Twentieth Century band. It was a big night in Eagle circles and the local members put River City Aerie on the map in earnest.

The lunch that was left after the guests had departed was donated to the Salvation Army to sell in its booth during the Karnival.

BIG FACTORIES STOP FOR FEW HOURS

The employes of Selby, Irving Drew and Excelsior Shoe factories were laid off Thursday afternoon so that they could enjoy the greatest day of the Korn Karnival.

Expect Parliament To Ratify Big Loan

New York, Oct., 7.—Parliamentary ratification of the $500,000,000 Anglo-French credit loan established here is expected in the case of France next Friday and on the part of Great Britain next Monday, it was reported here tonight. The bonds will probably not be offered to the public prior to such ratification—although this is said to be unnecessary as the committee possesses pleniary powers—and may be placed on sale next Wednesday.

What portion of the $500,000,000 issue will be offered to the general public was not disclosed today, but there were indications that the amount would be large.

Safe Milk for Infants and Invalids

HORLICK'S

THE ORIGINAL

MALTED MILK

The Food-Drink for all Ages

Rich milk, malted grain, in powder form. For infants, invalids and growing children. Pure nutrition, upbuilding the whole body. Invigorates nursing mothers and the aged. More healthful than tea or coffee.

Unless you say "HORLICK'S" you may get a substitute.

RIVER NEWS

Portsmouth, O., Oct. 8., 1915.
(75th Meridian Time.)

	Flood stage river, ft.	Height of Foot	Change since last report	Precipitation last 24 hours
Franklin	15	3.4 F	-0.7	00
Greensboro	18	8.1 F	-0.4	00
Pittsburgh	22	5.1 F	-0.2	00
Wheeling	36	8.8 F	-0.0	00
Zanesville	25	9.0 F	-0.2	00
Parkersb'g	36	9.7 F	-0.5	00
Charleston	30	5.3 F	-0.2	00
Pt Pleasant	39	11.3 F	-2.2	00
Dam No. 28	50	14.5 F	-2.4	00
Catlettsb'g	50	16.3 F	-2.8	00
Portsmouth	50	19.3 F	-2.9	00
Cincinnati	50	24.0 F	-2.2	00

FORECAST

Fair over upper Ohio valley tonight and Saturday.

River will fall.

H. C. DONNALLEY,
River Observer.

The Ohio river was 19.3 ft. and falling here Friday morning. Saturday's packet departures: Str. Klondike down for Rome at 2 p. m., Str. Greenwood up for Pomeroy at 2 p. m., Str. Greyhound for Huntington at 3 p. m.

So Long, Hicks

William Hicks, a peg-legged stranger, was found helplessly drunk and floundering around through the crowd watching the Torcat roosters perform Thursday night and had to be carried bodily to the police station. He was put across the river early Friday.

Vote Ohio Dry Nov. 2.
C. M. Weyand, Sec'y S. C. Dry Fed. adv.

P. D.'s

Charles Hensley, Frank Hale, Frank Schoonover and Albert Newman were names given by plain drunks who were fined $5 each in police court and put to work on the street gang Friday morning.

Vote Ohio Dry Nov. 2.
C. M. Weyand, Sec'y S. C. Dry Fed. adv.

Eight Italians Are Killed By Trooper

Vienna, Oct. 8.—A remarkable feat of markmanship is reported from the southwestern front, where many of the famous Tyrolese riflemen are fighting against the Italians. A troop of the so-called Kaiser Light Infantry, which was fighting on the Doberdo plateau, got into a most precarious position in advance of the Austrian lines. They could not retreat as the ground over which they would have to run was fully covered by the Italian guns. They held their ground for several days, while suffering greatly for lack of food and water.

The Italian artillery was playing upon them with accuracy, being directed by means of a post of observers on higher ground than that held by the Tyrolese. It was regarded as necessary to get rid of that post, which consisted of eight Alpini; and a soldier who had made a reputation for himself in the Oetzthal as a highly expert poacher volunteered to undertake the difficult task. Climbing stealthily by night, as if hunting chamois, he reached a hiding place in easy shot of the post; and when the eight Italians began to stir the next morning he quickly picked them off, one after the other.

Leaves Hospital

John Mike, a Greek trespasser, who was run over by a train near Sciotoville, and had to have his toes amputated recently has been discharged from Hempstead hospital.

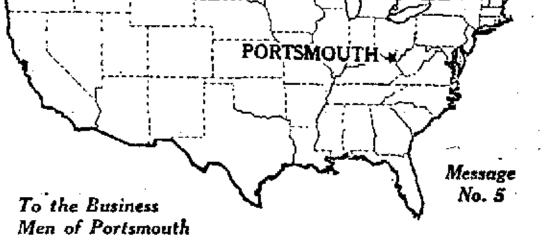

Message No. 5

To the Business Men of Portsmouth

The prosperity of a city is in direct proportion to the local pride. Where local pride runs high, prosperity has a firm foothold. Such a town is a good place to live and do business in.

Paint helps to a remarkable degree in spreading an impression of prosperity throughout a community. It gives a fresh, new, inviting look wherever it is used. Municipal buildings, stores and homes feel its good effects. Growing business is bound to be one of the direct results of a liberal use of paint, not from any magic in the paint, but because of the pride which is stimulated.

Anchor White Lead

(Dutch Boy Painter Trade Mark)

mixed with pure linseed oil is the paint of quality and always has been. Lasting and economical. Get in touch with us today. We carry all painting requisites.

The Hibbs Hardware Company

True Secret of Keeping Youthful Looking

(The Beauty Seeker.)

"The real secret of keeping young-looking and beautiful," says a well-known hygienist, "is to keep the liver and bowels normally active. Without these regulators, poisonous waste products remain in the system, polluting the blood and lodging in various organs, tissues, tissues. One becomes flabby, obese, nervous, mentally sluggish, dull-eyed, wrinkled and sallow of face.

"But to get liver and bowels working as they ought, without producing evil after-effects, has been the problem. Fortunately, there is a prescription of unquestioned merit, which may now be had in convenient tablet form. Its value is due largely to an ingredient derived from the humble May apple, or its root, which has been called 'vegetable calomel', because of its effectiveness—though of course it is not to be classed with the real calomel of mercurial origin. There is no habit-forming constituent in 'sentanel' tablets—that's the name—and their use is not followed by weakness or exhaustion. On the contrary, these harmless vegetable tablets tend to impart tone and elasticity to the relaxed intestinal wall. Sentanel tablets, which may be procured from any druggist—a dime's worth will do—will prove a revelation to any constipated, liver-troubled person."

Chief Cause of Pimples, Blotches, Sallow Skin

(Messenger of Health.)

Unsightly eruptions, pimples, boils, blotches, sallow or muddy skin, usually are due to a sluggish liver, a constipated bowel—and a polluted blood stream as a consequence. How foolish in such cases to resort to outward applications, which can never have natural, permanent results. If more people only knew it, there is a very simple remedy, to be found in any drug store, which is as effective as it is harmless and quick acting. It is an old formula, long recognized by the medical profession, which has been put in tablet form, and at such small cost no one need now be deprived of its wonderful benefits.

"Sentanel tablets"—that's the name—are entirely vegetable and there's no habit-forming ingredient. You need only get about a dime's worth, and swallow one at bedtime to realize there's nothing else quite so good for the purpose. The action in the morning is so easy, so soothing, and instead of a weakening after-effect, you feel truly refreshed and invigorated. Sentanel tablets are not only the finest remedy known for constipation and torpid liver, but offer the sanest, most sensible treatment for complexion difficulties of the character mentioned.

Great Demand for New Constipation Remedy

They say that the advent of the "sentanel tablet" as a vegetable substitute for calomel has resulted in an extraordinary demand for this remarkable product. It seems is have made a hit particularly with those afflicted with chronic constipation, who were quick to recognize its advantages over calomel and the usual laxatives.

Sentanel tablets, aside from their efficacy, doubtless owe their success largely to a tendency to aid in bringing about natural functioning—instead of encouraging the "cathartic habit." Also, instead of injuring the membraneous lining of the organs involved, they exert a healing influence. Instead of weakening, they add tone to the intestinal wall. And they work so easily and gently, they are of course preferred on this account to the violently acting purgatives. Their inexpensiveness is another reason for the popularity of sentanel tablets. One need procure only a dime's worth, and take one tablet upon retiring, to be convinced that the ideal remedy for constipation, torpid liver, and their many evil consequences, has finally been found.—Druggists Review.

Masks—Karnival Goods

All style masks for men, women and children, from 5 cents up

Wigs and Sashes
Greased Paints

Everything for Mardi Gras night.

SOLD ONLY AT
WURSTER BROS.
The Rexall Store

CHARLES D. SCUDDER
General Insurance
ROOM 26 FIRST NATIONAL BANK BUILDING
PHONE 1505

FRATERNAL DIRECTORY

Fraternal Order of Eagles
River City Aerie, No. 567

Meets every Thursday evening
Second and Court Streets
Wm. N. Gableman, Secretary.
Phones 910 and Y 916

HOTEL
Manhattan
—AND—
Restaurant
ALEX CHUCALES, Prop.
European Plan. Reasonable Rates
Rooms and Bath

PORTER CHARLTON, ON TRIAL IN ITALY AT LAST FOR MURDER OF HIS WIFE FIVE YEARS AGO, IS CONFIDENT OF ACQUITTAL

Porter Charlton and slain wife.

Porter Charlton, the young American who five years ago murdered his beautiful and dashing wife at Como, Italy, and then threw her body in Lake Como and made his escape to America, is now on trial at the scene of the tragedy. He is confident of acquittal as he believes the jury will feel that he has already been punished enough for his crime, he having spent five years in prison awaiting trial.

PETER SCOTT WON BIG RACE

Lexington, Ky., Oct. 8.—Peter Scott well driven by Thomas W. Murphy won the $5,000 Transylvania stake, the chief attraction of the grand circuit card here today in straight heats. Worthy Prince was a close contender in the first two heats and Lizzie Brown in the third.

Cubs Win Game

Chicago, Oct. 8.—The National League evened up the series with American League Thursday when they shut them out 4 to 0 in the second game for the championship of Chicago. The pitching of Lavender was the deciding factor. The score:

Americans ...	000 000 000—	0	6 1
Nationals ...	010 030 00x—	4	7 0

Batteries: Benz, Cicotte and Mayer; Lavender and Archer.

BASEBALL

STANDING OF CLUBS
National League

	W.	L.	Pct.
Philadelphia	90	62	.592
Boston	83	69	.546
Brooklyn	80	72	.527
Chicago	73	80	.477
Pittsburgh	73	81	.474
St. Louis	72	81	.471
Cincinnati	71	83	.461
New York	69	83	.454

American League

	W.	L.	Pct.
Boston	101	50	.668
Detroit	100	54	.649
Chicago	93	61	.604
Washington	85	68	.556
New York	69	83	.454
St. Louis	63	91	.409
Cleveland	57	95	.375
Philadelphia	43	100	.382

YESTERDAY'S RESULTS
National League
New York 15, Boston 8.
No others scheduled.

American League
New York 4, Boston 3.
No others scheduled.

HERE ON HUNT OF MACHINE

J. C. Todhunter, a music dealer of Columbus, arrived here Thursday en route to Lower Nile township to look at the abandoned Ford automobile taken in charge by a farmer there a few weeks ago. Mr. Todhunter is positive that the car is the one stolen from him in front of the Virginia Hotel in Columbus six weeks ago.

New Cook

Charles Lombard, former manager of the Golden Eagle pool room has taken a position as head chef at James Quinn's restaurant on Second street.

NO ONE HURT

Mr. and Mrs. Fred Ottney and Mr. and Mrs. Adolph Carmichael, of Linwood addition, Scioto ville, and Ottney's Ford touring car figured in an accident several days ago. In going down Searl's hill on the other side of Wheelersburg the stearing gear broke and the car went over the side of the pike, but luckily did not turn over. No one was injured but the car was damaged.

FINE POULTRY DISPLAY

The poultry exhibit on Lower Market square equals the grand display of last year. Prize chickens are on display. Among the fancy fowl are Barred Rocks, best pair, young and old; White Rocks, best pair; Buff Rocks; White Wyandotte, old, best pair; S. C. Rhode Island Reds; R. C. Rhode Island Reds; Buff Orpington; White Leghorn; Brown Leghorn; Cochins, all varieties; Brahams; Langshan; Minorcas; Bantams.

The display of ducks and geese is small. Pigeons and rabbits complete the poultry exhibit.

A NEW PAIR OF STAG TROUSERS
FREE IF THEY RIP

No use in feeding your hard-earned money to the birds. Save that dollar. You may need it when you get old. Buy a pair of STAG Pants Lot No. 15, which are grey in color and all wool and extra heavy weight. Price $2.00. Nothing like them for price or quality in any city. You will be pleased when you see them in our store. We have the exclusive agency for Portsmouth.

They are made by Union American Labor in a sanitary work room, so you need not be afraid of contagious diseases. Come in and let us show them to you. We are positive there is nothing as good for the money in Portsmouth.

M. LEHMAN & BROS.

Bring Prescriptions Here

Let us fill the prescription the doctor gives you. We can wholly be relied upon to put them up correctly. We are certain of what we do when we fill prescriptions. We read the doctor's orders carefully and use only ingredients he tells us to. We are extremely careful not to make the slightest mistake. This is the most important.

GEORGE FREUND
DRUGGIST
GALLIA AND OFFNERE STREETS

FALL PATTERNS AND FABRICS
Are here. Leave Your Order Now.
THREE LITTLE TAILORS
GALLIA SQUARE

KUM TO THE KARNIVAL

Dedicated To Doc Koko

All buildings are decked in their gayest array
There's a band on 'most every square;
You're invited to join with the gayest of gay
The Fates are kind and weather is fair.
So kum be you big, be you little or small
To the Korn Karnival which welcomes you all.

There's a lunch room here and a rest room there,
And the daintiest things for all to eat;
Ice water is as free as the life giving air
And the numerous sights are really a treat.
So tie up your troubles, leave them awhile,
Exchange that frown for a permanent smile.

The flags and the bunting flutter and flap
And the breeze whispers, " "Join in the fun";
"Old Sol" wakes from a mid-winter nap
And quotes to the moon, " "I'm a son of a gun."
Be you boy, be you girl, be you woman or man,
Just come and enjoy if you possibly can.

No artist can paint, no author describe
Half the wonderful things you may see.
We're all going to join into just one big tribe,
So come, your welcome and everythings free;
Nature is coming, her children are too,
And of course, Mr. Person, that includes you.

—Winters.

No Action Is Taken On Reservoir Break

Contractor Milton H. Shumway as yet has no statement to make regarding the reservoir wall break but takes the position that he is not morally and legally responsible for the trouble.

Mr. Shumway will do nothing until the city's supervising engineers make their inspection and report of the break when his position will be made clear.

Sight-seers continue flocking to the reservoir. The water line of the great on-rush of water is still visible on the hillsides and the gulch from the basin down the hill twenty feet high looks as smooth as though it might have been formed with a plane.

INJURED BOY NEEDS AID

Jack Chalmers, the colored boy who was accidentally burned in a gasoline explosion at the Western Union Telegraph office, Monday, is being cared for at the home of Rev. W. P. Chapman, pastor of the Findlay street M. E. church. He is suffering much pain from his burns. Donations to help him will be gratefully received by the Findlay Street church, which is looking after him.

Interior Of Bank Is Set Off By Dahlias

The interior of the Central National Bank these days is a perfect bower of lovliness, and one of the prettiest places in the city—thanks to the horicultural ability of George Keller, of Ninth street. Here and there in the rotunda of the bank are bouquets of bright colored dahlias, raised by Mr. Keller, who, judging by the beautiful color and perfect shape of the flowers is a regular dahlia expert. Every flower is perfect, while the color is pure. Many complimentary remarks have been made concerning the beautiful interior of the bank, which is certainly set off handsomely by the pretty flowers.

Choir To Practice

New Boston Baptist church. No orchestra or choir practice this week. Sunday school next Sunday at 9 a. m. Morning service at 10 o'clock. Teachers' Congress at 2 p. m. Young Peoples' meeting at 6:15. Evening service at 7:15.

Visited At Roanoke

Andy F. Daum, N. & W. engineer, of East Portsmouth, is back from a brief visit with friends in Roanoke.

Here From Oklahoma

Jacob Newland, a former well-known postmaster of Lyra, Scioto county, came all the way from Glencoe, Oklahoma, to attend the Korn Karnival festivities. He is prospering in the West and is being warmly greeted by his former friends.

Saw Big Parade

Adolph Brunner Sr., the head of the well known dry goods firm of A. Brunner & Sons, who has been in poor health the past few years, witnessed the Boosters' parade from a side window of his home at Seventh and Court streets, Wednesday night.

Back From Funeral

Ralph Simpson, of 1611 Summit street, has returned home from Pittsburg, where he attended the funeral of Captain W. B. Jones, uncle of Mr. Simpson's mother. Captain Jones died a week ago and was buried Sunday.

"TIZ" FOR ACHING, SORE, TIRED FEET

"TIZ" for tender, puffed-up, burning, calloused feet and corns.

You can be happy-footed just like me. Use "TIZ" and never suffer with tender, raw, burning, blistered, swollen, tired, smelly feet. "TIZ" and only "TIZ" takes the pain and soreness out of corns, callouses and bunions.

As soon as you put your feet in a "TIZ" bath, you just feel the happiness soaking in. How good your poor, old feet feel. They want to dance for joy. "TIZ" is grand. "TIZ" instantly draws out all the poisonous exudations which puff up your feet and cause sore, inflamed, aching, sweaty, smelly feet.

Get a 25 cent box of "TIZ" at any drug store or department store. Get instant foot relief. Laugh at foot sufferers who complain. Because your feet are never, never going to bother or make

E. F. HACQUARD
Plumbing and Repair Work
425 Front St. Phone 1363 X

K. K. SPECIAL PRICES

3 basket fancy Grapes	25c
1 lb. Boiled Ham	35c
1 lb. best Cheese	20 and 22c
2 lbs. Pigs feet	15c
1 quart Sour Kraut	5c
Good Bacon	11, 12½ and 14c
Best Flour	70, 75 and 80c

All the fruits and vegetables. Fresh country butter and eggs. Phone us your orders early.

J. J. BRUSHART
The Cash Grocer

THE TEMPLE THEATRE
Early run pictures from the world's best producers.
Eleventh, near Lawson

STRAND THEATRE
LAWSON STREET
Universal Program
4 reels of best pictures with appropriate music, 5 cents.

Get Rid of Scrofula How? Take S.S.S.

Fifty Years' Use Proves S. S. S. Will Relieve Stubborn Cases

You have noticed the little festering pimples on the face and body—swelling of the glands—soreness in the legs and arm muscles. These are the symptoms of Scrofula. You may have some of these symptoms, possibly the taint of Scrofula infection. But in either case, it is a dangerous condition. Your blood is infected, impure, and you can never hope to gain perfect health until the impurities are washed from the system. If you feel badly all the time, you must crave health. If you want to feel renewed spirits, the glow of perfect health, bright eyes, clear skin, the knowledge that you are well you can do so. Cleanse your blood by taking S. S. S. For fifty years it has been the standard blood purifier. It relieves the trouble by renourishing the blood, renewing its strength, and stimulating the flow so that the blood regains its lost vitality, and throws off the poison. Even long-standing cases respond. But you must use S. S. S. Take it for all blood infections. Get it at your druggist's today.

If you need special advice, write the S. S. S. Co., Atlanta, Ga.

The Christmas Gift Problem Solved

Here is the simplest, easiest method of securing handsome Christmas gifts. Simply select from our extensive jewelry stock the articles you desire to purchase, and make a small deposit on the purchase price. We will withdraw those articles from our stock immediately, place them in a safe deposit box, and hold them subject to your order. Then the payment of a small sum weekly or at your convenience, will enable you at Christmas time to receive fresh and clean, your selections of today.

The advantages of our method are plain. You receive the very cream of the Christmas selection. We keep your purchases safely for you. The payments are so small as to be no hardship. The gifts are beautiful, artistic, tasteful and above all else, enduring. The sooner you begin on our "PAY AS YOU ENTER plan, the easier the payments, and the greater the assortment.

Albert Zoellner
Jeweler Third and Chillicothe Streets

IT IS NOT HARD TO KEEP WARM NOW
WHY NOT MAKE IT JUST AS EASY
TO KEEP WARM NEXT WINTER
INSTALL GAS
ALWAYS ON THE JOB

Complete Truss Service

Our truss department is complete in every respect. Perfect fit guaranteed in all cases. We are sole agents for the

"Honest John" Truss

Acknowledged leader the world over. It costs you nothing to call and investigate. Your satisfaction is guaranteed.

Fisher & Streich
Pharmacy
"The Rexall First" Drugs
N. W. Cor. Sixth and Chillicothe. Opposite Post Office

Support
Home Industry
Money spent for Portsmouth Products stays at home.
USE PORTSMOUTH BEER
and help your home city
THE PORTSMOUTH BREWING & ICE COMPANY

OPEN AIR CHORAL SELECTIONS WIN ADMIRATION OF VAST AUDIENCE

Why Should Any Man Pay $25 for a Suit

WHEN HE CAN GET THAT SAME DEGREE OF STYLE, THAT SAME FIT AND WORKMANSHIP IN A CROWN SUIT OR OVERCOAT MADE TO MEASURE AT

$15.00

THEY ARE POSITIVELY $25.00 VALUES. ASK YOUR FRIEND WHO WEARS ONE.

EVERY CROWN SUIT IS HAND TAILORED IN OUR OWN SANITARY WORKROOMS. COME IN! LET US SHOW YOU THESE WONDERFUL VALUES. OVER 500 CHOICE PATTERNS TO SELECT FROM.

Crown Tailors

604 Chillicothe St.

ORIGINATORS OF $15 CLOTHING

Sun Smiles Through Clouds To Permit Feature Of Karnival

The Winners

At the close of the contest Judge Williams announced that the third, fourth and fifth grade pupils of the Lincoln street had been awarded one of the immense loving cups and the other went to the sixth, seventh and eighth grade pupils of the Garfield school.

Designed to add a touch of novelty to the Korn Karnival and to demonstrate in an effective manner the benefits the school children of Portsmouth have received in a vocal way the result of music being taught in the schools, the Choral Contest held in front of the magnificent High School building Friday afternoon proved to be one of the greatest features of the kind ever held in connection with a Korn Karnival.

Before the opening chorus was heard fully 10,000 people massed themselves around the temple of learning and enthusiastically applauded the various grades as they made their appearance to sing the selection assigned to them. The immense throng virtually accorded each chorus an ovation so vociferous was the applause and the Choral Contest has no doubt permanently attached itself to the Korn Karnival.

A sun shower that broke over the vast crowd at 2:15 this afternoon only seemed to spur the promoters of this affair to renewed efforts and when the sunshine streamed through the clouds at 2:30 the audience extended 300 feet up Gallia street and fully 200 feet each way out Waller street.

John E. Williams acted as chairman of the affair and made all announcements. He introduced the judge of the contest in the person of D. H. Williams, musical teacher in the Wellston public schools, and a man who has had much experience in the musical fields of Ohio, having two years ago won a Choral Contest in Jackson county for his schools in Wellston.

Members of the Business Men's Association and Mayor Frick occupied special seats near the entrance of the High School, which was beautifully decorated for the occasion.

Ben G. Harris, W. H. Schwartz, Supt. Frank Appel and John E. Williams with the assistance of many school teachers handled the situation admirably, there being no confusion whatever. As each chorus completed its song it would file to the left through the main entrance of the High School only to give way to another chorus.

"The Boatman" by M. Johnston, was sung by third, fourth and fifth grade pupils from the Fourth street, Catholic schools, Lincoln school, Highland avenue, Campbell avenue and the Eleventh street schools.

"Walter Lillies" by Karl Linders, was sung by sixth, seventh, and eighth grade pupils from the Offnere street school, Bond street, Union street, Garfield and St. Mary's school.

The choral leaders who so faithfully trained their pupils and who appeared as leaders were: Miss Nelle Fawn and Miss Margaret Klingman, Fourth street school.

Miss Louise Small and Miss Marcia Storck, Bond street school.

Mrs. P. A. McKeown and Miss Kate Williams, Union street.

Miss Lulu Turner and Miss Pearl Anderson, Eleventh street.

Miss Iva Shultz, Miss Esther Moritz and Miss Margaret Quinn, Lincoln street.

Miss Clara Simpson and Miss Bertha Wilhelm, Offnere street.

Mrs. Bertha Wheeler and Miss Elsie Smith, Highland avenue.

Miss Ida Frick, Miss Mabel Hollenbeck, and Miss Anna Duewell, Campbell avenue.

Miss Mary Davis and Miss Goldie Gahm, Garfield building.

Sisters of St. Francis, Holy Redeemer and St. Mary's schools.

The Fourth street third, fourth and fifth grade pupils were the first to appear and they sang "The Boatman" in a very pleasing manner. The children were given much applause.

Children of the St. Mary's and Holy Redeemer schools were second on the program. They also sang "The Boatman" in an excellent manner. The boys wore red, white and blue caps and the girls dresses of red, white and blue. Walter Davidson was the accompanist and A. L. Asbell was the leader.

Lincoln street followed the Catholic schools and sang "The Boatman" in an effective and vigorous style. Miss Margaret Quinn was the leader.

Highland avenue came next and the pupils of this school sang in a splendid manner. The leader was Mrs. Bertha Wheeler.

The Campbell avenue pupils under the leadership of Miss Anna of Miss Anna Duewel acquitted themselves creditably.

Eleventh street came next with Miss Pearl Anderson as the leader and this school sang splendidly.

Sixth, seventh and eighth grade pupils of Offnere street with Miss Clara Simpson as leader. Bond street with Miss Louise Small as leader, Union street with Mrs. P. A. McKeown as leader, Garfield with Miss Goldie Gahm as leader and the Catholic schools with A. L. Asbell as leader concluded the afternoon's program, each chorus singing in a very pleasing style. These pupils sang "Water Lilies."

A patriotic touch that stirred the vast audience took place at the close of the contest when beneath the folds of six huge American flags that were slowly lowered in front of the High School building all the pupils massed in a group and sang two verses of "America" and "The Star Spangled Banner."

Many of the city's most prominent musicians were in the vast throng and enjoyed every feature of the contest.

Fathers Goebel and McGuirk and sisters of St. Francis occupied the left wing leading from the high school building.

Prof. D. H. Williams stated that it was one of the greatest crowd he had ever seen at a contest of this character.

Ben G. Harris, L. W. Braugin and John E. Williams should be given much of the credit for the success of the affair. They worked mighty hard to make the unique contest the gratifying success it was.

Miss Harriet Scarff, teacher of music in the public schools here also labored faithfully to make the affair a success. She insisted on the singers being well drilled and the manner in which they sang was convincing proof that the order was obeyed.

One especially noteworthy feature of the commendable affair was the manner in which the boys and girls sang. They did not suffer from stage fright and sang like seasoned singers, who are accustomed to singing before vast throngs of people. They followed their leaders admirably and there was not the slightest hitch in the proceedings.

The two loving cups that the various grades competed for vocally were displayed in front of the High School and as they glinted in the sun the students were spurred to their utmost efforts in a vocal way.

Will Fence Lot.

The mayor has suggested to Fire Chief W. A. McOnat that as soon as the board of health sanitary committee makes its proposed inspection of the abandoned Odd Fellows' temple basement on Seventh street, that he erect a tight board fence along the front of the property to keep rubbish from being blown or thrown into it and protect adjacent property against fire and disease.

Not Attending School.

The police have reported to Humane Officer Harry Ball that two girls living on Fourth street are not attending school.

K. K. Visitor

Ex-Congressman Joseph Bennett of Greenup, is a Korn Karnival visitor.

Premium Lists

Premium lists for the twelfth annual pumpkin show at Circleville, October 20, 21, 22 and 23, were posted about the city Friday.

Mr. and Mrs. Fred W. Baesman, of Fourth street, have as Korn Karnival guests the former's brother, Henry Baesman and wife, of South Webster, and his nephew, Fred Baesman, of Jackson.

Making Money at Home.

A girl makes quite a nice sum of money every Saturday morning the year around by conducting an amusement and instruction class for children up to twelve years old. She teaches them basket weaving, raffia work and clay modeling. Before Christmas the children make presents for their parents. The class meets at her home from 9:30 a. m. to 11:30 a. m., and the children pay 25 cents a lesson.—Baltimore American.

FIGURES ON TODAY'S GAME

Philadelphia, Oct. 8.—The official attendance at today's game was 19,343. Total receipts $51,066. National Commissions share $5,006.40. Players' share, $27,575. Each club's share is $9,191.38.

WITH THE SICK

A. L. Hammel, well known merchant, who is down from Ashland, Ky., for the Karnival, has been laid up for the past two weeks. It was in unloading his household goods after his removal from here to Ashland and while adjusting a book case that a heavy piece of iron fell from the top onto his left foot. He has since been forced to wear a slipper and thereby contracted a heavy cold.

Kathryn, little daughter of Mr. and Mrs. Floyd Strehle, of Gay street, who has been ill for two weeks with stomach trouble, is improving.

Addison Minshall, prosecuting attorney of Ross county well known here, is confined to his home in Chillicothe with an attack of acute indigestion. He was engaged in grand jury work at the time and Judge Goldsberry was compelled to order a recess of its activities pending Mr. Minshall's recovery.

Officer Joe Stokley, who has been ill for several days, showed up at police headquarters early Friday morning, but soon began feeling faint and was obliged to return home.

Constable Henry Baker is navigating with a decided limp due to rheumatism settling in his knees.

BIRTHS

A fine little son was born Thursday to Mr. and Mrs. Henry Adams of Eleventh street. Mr. Adams is a shoeworker.

Oh You Jitneys

Jitney bus owners are in their element and reaping a rich harvest this week.

Miss Lillian King and Miss Virginia Huffman of Ironton are guests of Mr. and Mrs. John Chandler of Park avenue.

Try This If You Have Dandruff

There is one sure way that never fails to remove dandruff completely and that is to dissolve it. This destroys it entirely. To do this, just get about four ounces of plain, ordinary liquid arvon; apply it at night when retiring; use enough to moisten the scalp and rub it in gently with the finger tips.

By morning, most if not all, of your dandruff will be gone, and three or four more applications will completely dissolve and entirely destroy every single sign and trace of it, no matter how much dandruff you may have.

You will find, too, that all itching and digging of the scalp will stop instantly, and your hair will be fluffy, lustrous, glossy, silky and soft, and look and feel a hundred times better.

You can get liquid arvon at any drug store. It is inexpensive, and four ounces is all you will need. This simple remedy has never been known to fail.

WINTER'S Economy SHOE STORE IS THE PLACE

SHOES I N T E R E S T SHOES

We Fit Your Feet

WALLINGFORD

Henry Caudill, of Lexington, called on friends here last week.

Mrs. Belle Lee is visiting relatives in Bath county.

Miss Maude Hamilton, of Goddard, who has been quite ill, is improving.

J. H. Shields, of Ryan, was here Saturday.

A. N. Davis and family and Arthur Lewman and wife were guests at the home of your scribe Sunday.

A number of our citizens were in Flemingsburg, Monday.

Rev Stoller preached at Ramey Chapel Saturday and Sunday.

Chas. Callahan was a business visitor to Muse's Mills, Saturday.

The funeral of Miss Edna Doyle, whose home was near Foxport, was preached Wednesday at Valley church, after which the remains were taken to Mud Lick cemetery and gently laid to rest. Miss Doyle was a young lady of rare accomplishments, sweet disposition, the pride of the home and the life of the church where she attended. The large crowd of sorrowing friends that followed her to her last resting place was a silent tribute to her goodness, and the many deeds of kindness will stand as monuments of that life that was as bright and cloudless as the day of her funeral, which never was excelled for loveliness. To the bereft friends we would say, Weep not, the cares of life are o'er, her sufferings are ended, the victory won and joy cometh in the morning.

Lack of Education.

You are not really well educated if you do not possess the knowledge which is essential in making a home what it ought to be. The girl who would stand aghast if asked to build a fire in the kitchen range, and would be as helpless to prepare a dinner or iron a shirtwaist, as if she were called upon to translate from the Hebrew, has serious lacks in her education.—Exchange.

When Moving Rugs.

In packing rugs, when moving, I always sprinkle with powdered alum and fold a few moth balls in when rolling them. Then, if not used immediately, as is sometimes the case, there is no danger of their being destroyed by pests.—The Mother's Magazine.

Attractive Vacation Tours

RAIL—OCEAN—RIVER LAKE via

N&W Ry.

Variable Routes To

New York and Boston

At extremely low rates Tickets on sale daily

June 1 to Sept. 30, 1915

Limited 60 days

For full information apply at City Ticket Office, Sixth St. Opposite Post Office

Or Address

R. E. SCOTT

Passenger Agent

The best time to visit the CALIFORNIA EXPOSITIONS is during the cool autumn months of October and November.

Special round trip fare VIA

C&O

$74.53

One way to Chicago, Colorado and Utah, returning through California, Texas, Kansas and St. Louis or New Orleans.

$92.68

One way via St. Paul, Montana, Idaho, Oregon, Washington or British Columbia, returning via Chicago, St. Louis or New Orleans.

FLORIDA RATES

now in effect. Tickets on sale daily with June 1st return limit and specially reduced rates October 5 and 19th, November 2 and 16th, 21 day return limit. Full information C. & O. office, Turley Bldg.

D. A. GRIMES, Agent

FAMOUS DAIRYMAN IN THE CITY

Jake White, a noted dairyman of Greenfield, O., from whom the Washington hotel gets its entire supply of butter the year round, was a visitor here Thursday.

Mr. White is the only person operating a dairy farm at Greenfield and is also engaged in the creamery business on an extensive scale. Starting 26 years ago on a rented farm with four cows and a mangy horse he today owns a 250 acre stock farm with a herd of 250 registered Jersey cows of which 125 are milk cows, making a fortune on pure bred Jersey milk. His place produces 5,000 pounds of butter weekly.

Helping Out.

Herb Coriell is assisting the regular forces of the Washington hotel cigar stand and check room during the Karnival.

CAPABLE WOMEN AND WHAT THEY ARE DOING

MME. SKLODOWSKA CURIE, the scientist, who, with her husband, the late President Curie, of the University of Paris, discovered radium, is working in hospitals near the front with a portable radiograph equipment. She is described as intensely interested in her work and is busily employed by the military surgeons.

A messenger girl in uniform made her appearance in Whitehall recently, but she is by no means the first messenger girl evolved by the war.

Girl Messengers.

"We employ quite a number of girls," the manager of the District Messenger Services told an English reporter. "Since the war began it has been very difficult to obtain boys. They are taking the places of men who have gone to the front. Our girls do very much the same kind of work as the boys and have proved quite satisfactory. I hear that in several provincial towns the post office authorities are employing telegraph girls, so great is the scarcity of boys."

Christen Battle Ship.

Miss Esther Ross, a seventeen-year-old daughter of Arizona, will christen the battleship Arizona in the Brooklyn Navy Yard June 12, with the first water that flowed over the Roosevelt dam. It is a matter of sentiment in which the whole State of Arizona is united, having the latest dreadnought christened with water from the Roosevelt irrigation project has meant the practical making of that section in which it is situated.

Governor George W. P. Hunt has appointed the prettiest girl in Prescott to act as sponsor and the State will be officially represented by a commission of fifty headed by Senators Henry F. Ashurst, Mark Smith and Congressman Carl Hayden.

MME. CURIE.

Miss Ross is a petite blonde, clever and vivacious of manner. She is the daughter of W. W. Ross. Her brother is Thomas Bashell Ross, a cadet at Annapolis, who received his appointment a year ago.

Act as Porters.

Women are taking the place of male railroad porters who have gone to the front for England, and they are proving equal to the job. It is not an uncommon sight to see them in the railway stations dressed in smart uniforms, handling luggage as dexterously as the old time masculine porters.

Oregon has six women undertakers.

Women clergymen in Oregon number 17.

Cleveland has a Wage Earners' Suffrage Club.

New York city has more women wage earners than the total population of Washington, D. C.

Activities of Women.

According to statistics compiled by the Chief of Compulsory Education in Philadelphia, only 467 girls are classified as chronic truants as against 5,043 boys.

General John French, commander of the British forces in France, has announced his conversion to suffrage, brought about, he says, by the heroism, the endurance and organizing ability of the women on the battlefields of France and Belgium.

Wisconsin stores and factories employ nearly 50,000 women.

Columbus, Ga., has a board of trade composed exclusively of women.

Fargo, S. D., has three women deputy food inspectors who serve without pay.

Thirteen Fort Dodge, Minn., girls have mutually agreed to walk 500 miles each year.

Mlle. Marie Marvingt, of France, is considered the greatest female athlete in the world.

Miss Helen V. Drogaris pays $1,000 a month rent for a flower stand in New York.

Philadelphia now has four female assistant judges, whose duty it is to try all cases of children now under sixteen years of age.

Mothers in Kansas are allowed a pension of $12 per month for the first child and $5 for each additional child.

BOARDING —BY— Week, Day or Meal

FOR RENT FURNISHED ROOMS

FOR RENT SEE .....

BOARDING

FOR RENT INQUIRE WITHIN

FOR SALE SEE .....

FOR SALE INQUIRE WITHIN

Nice window cards 11x14 inches worded as shown may be secured at The Times Office for 15c each or two for 25c.

For sale: copies of the law describing the penalty for defrauding a hotel or boarding house. The law requires that 10 be posted in each boarding house for the owner's protection. Price, per set of ten, 25 cents at

THE TIMES OFFICE

FRONT AND CHILLICOTHE STS.

PRESCRIPTIONS COMPOUNDED AT CUT-RATE PRICES

STEWART'S

918 GALLIA STREET

WE WILL CALL FOR AND DELIVER YOUR PRESCRIPTION

"AVOID WALL STREET," SAYS FAIR SINGER WHO WON FORTUNE THERE IN FIVE DAYS

Mme. Frances Alda.

If you have any money and you aim to beat the game as it is played in Wall street, take the advice of Mme. Frances Alda, the famous opera singer, and keep out of it. Mme. Alda recently won a fortune in Wall street speculation in five days, but she says she won't try it again.

Face Cut By Hat Pin

Carl Hyland, who lives on Eighteenth street, received a painful wound on the left side of his face Thursday when it came in contact with woman's deadliest weapon, a hat pin.

COFFEE A NARCOTIC AND DOPE WITH OPIUM

Well Known Medical Writer Declares Coffee, Like Opium, Holds Victims in Fitless Grasp

"I would like to make every one thoroughly understand that coffee is a narcotic—a very strong narcotic, too," says Dr. C. S. Carr in a communication to the Ohio State Journal.

"There is no drug in the pharmacopeia that has a more powerful effect upon the brain center than coffee. Coffee is a dope and narcotic almost equal to opium. To be sure, it does not produce at once the mental disaster that opium does. Slowly but surely coffee gets control of its victim and holds him in its grasp, a pitiful, helpless victim."

NOTE—The food-drink, Instant Postum, while much resembling the higher grades of Java coffee in flavor and appearance, is absolutely free from the coffee drugs, caffeine and tannin, or any other harmful ingredient. Pure, wholesome, harmless, convenient, economical, this delicious hot beverage is rapidly taking the place of coffee in homes where health is a prime desideratum.

ROCKY FORK

Mrs. Rachel Day was a business visitor at Otway Tuesday.

Mrs. Eliza Brown and her granddaughter, Miss Mary Brown, of Mount Unger, spent from Sunday till Tuesday with her sister, Mrs. Mary King, of this place.

Mr. Tom Leightly, of Portsmouth, who has been staying with his grandmother, Mrs. Jeff Charles, for the past month, returned home Wednesday. We certainly will miss you, Tom.

Mr. Robert Smith, of this place, still makes his regular trips out on Mount Unger. What's the attraction, Robert?

Rev. Upton, of Otway, filled his regular appointment here Sunday morning.

Miss Nennie Elmore and her cousin, Miss Margine Brown, of Mount Unger, were shopping at Windy Run Monday. Glad to see you, girls.

Mr. and Mrs. Esto Wagner, of Bracken Ridge, are moving on the Jack Redman farm.

Mr. Jim Elmore was seen going down Rocky Sunday. What's the attraction, Jim?

Miss Grace Brown, of Mount Unger, was the jolly guest of her cousin, Miss Nannie Elmore, Sunday.

Mrs. Pearl Newman, of Big Run, was the guest of her friend, Mrs. Sadie Elmore, Tuesday.

Asks For Divorce

Petition for divorce and alimony was filed in common pleas court Friday afternoon by Attorneys Blair and Kimble, representing Fannie Buchert, wife of John Buchert, of this city. Adultery and extreme cruelty is charged.

Mrs. Buchert also asks the court to enjoin her husband from disposing of any of his property pending the hearing of the the suit, and also to enjoin the Royal Savings and Loan company from paying any money on deposit to his credit to him until the case is disposed of.

OBITUARY

Helen Eudene Thompson

Helen Eudene, the winsome little seven months' old baby daughter and only child of Henry Thompson, an N. & W. brakeman and wife of 2236 Eighth street, died Thursday afternoon after a month's illness with stomach trouble. Funeral services will be held at the home this afternoon at 3 o'clock. Rev. E. G. Hamilton, pastor of the Grandview Avenue Christian church, will officiate. Burial will take place in Greenlawn cemetery.

W. A. Neff

M. A. Neff, of Columbus, former president of the Motion Picture Exhibitors' League of America, who died in New York Wednesday following an operation for Bright's disease, will be buried at Rome, Adams county, which was his birthplace.

Mrs. Harriet Fellows-Abbott

Life's curtain closed on a long and useful career in the death of Mrs. Harriet Fellows-Abbott, aged 86 years, who peacefully passed away at the home of her son, Charles W. Abbott, well-known paint and wall-paper dealer, 809 Chillicothe street, Friday morning.

Mrs. Abbott had been in failing health for the past six months, but her illness did not take on a serious turn until three weeks ago. She was born at Middleville, N. Y., and was the widow of the late John Abbott, of New York. Of four children born to them, two sons survive: C. W. Abbott, of this city, and John T. Abbott, of Columbus. She also leaves one sister, Mrs. Evaline Cohoon, of Ilion, N. Y. She was a member of Trinity M. E. church and was a woman liked and respected by all who knew her. The remains will be taken to her former home in Utica, N. Y., for burial.

Autos Collide

J. H. Ryan's Buena Vista auto hack and John W. Carroll's Ford touring car collided at Fifth and Court streets about 2 o'clock this afternoon. No one was injured, but both cars were damaged. The right front wheel of the Carroll machine was broken, and the front axle bent, while the radiator on the hack was badly damaged.

CLAIM CHECK WAS BOGUS

The police are searching for a tall man about 50 years of age who tried to pass a $10 bogus check at Julius Arbogast's cafe and also for another stranger who has been moving about the city trying to sell razors and barber shears.

Sent To Works

Allen Wikoff of this city was given a six months' sentence in the Cincinnati workhouse for failure to provide for his minor child in probate court Friday morning.

TAG DAY IS CONTINUED

Tag Day will continue until Saturday evening by the Anti Tuberculosis League of this city it was announced today. Promoters of Tag Day report the first day's receipts as being very satisfactory.

Appointed Guardian

Callie Carter was appointed by Judge Beatty Friday morning as guardian of Jesse Carter, 19, son and heir of the late James Carter. His estate consists of personal property valued at $400.

Get busy, men! Don't let the fact that you are temporarily out of a job make your whole future look black. Read TIMES WANT ADS.

F. C. Daehler Co.
Funeral Directors
—AND—
Undertakers
BOTH PHONES
Automobile Ambulance Service

Roy C. Lynn
UNDERTAKER AND
Funeral Director
Auto Ambulance Service
BOTH PHONES 11

J. R. MORTON
UNDERTAKER
HARRY A. STEPHENS
EMBALMER
Ohio and Kentucky license
Both Phones. Fullerton, Ky.

George Pfeiffer
FUNERAL DIRECTOR AND EMBALMER
LADY EMBALMER
WALTER W. McCLURE
ASSISTANT UNDERTAKER
Home Phone 211. Bell Phone 331 R.
Corner Eighth and Chillicothe Streets

WHEN THE GERMANS SURRENDERED SOUTH-WEST AFRICA

At signing of the surrender; Lieut. Col. Francke (left) facing General Botha, who is also shown at lower right.

General Botha, the Boer commander who led the British army to victory against the forces of German South-West Africa, is here shown at the same table with Lieut. Col. Francke, commander of the German defending troops. The photo was taken just as Lieut. Col. Francke signed the papers which gave the possession of German South-West Africa to the British.

ENGINEERS HERE TO INSPECT RESERVOIR

Engineers J. F. Witmer and W. L. Watson of the J. F. Witmer Company, Buffalo, N. Y., arrived here from Charleston, W. Va., Thursday evening and began their investigation Friday of the reservoir wall break.

Mr. Witmer declined to discuss the reservoir trouble until he had first made a complete examination when he will submit an official report to Mayor Adam Frick and the board of control, in which he is expected to fix responsibility for the break. He expects to remain on the ground here for a week.

Messrs. Witmer and Watson have been at Charleston for the past few days in the capacity of expert witnesses for the city of Huntington which is appealing to the West Virginia state public utilities commission for a reduction in water rents. The Huntington plant is privately owned and unless successful in securing a reduction the city plans to build a water works of its own.

VERDICT FOR DEFENDANT

BULLETIN.

After being out forty-five minutes the jury returned a verdict in favor of the defendant.

Attorneys in the $5000 damage case of Lizzie Cottle against Ray Dever, which begun in common pleas court Wednesday, are concluding their arguments this afternoon. The case will go to the jury some time late this afternoon.

The plaintiff is suing for $5000 damages for alleged personal injuries sustained in an automobile accident near New Boston on November 13, 1914, for which she holds the defendant responsible. Attorneys Moreland, Gilliland and Holcomb for the plaintiff and Milner and Dever for defendant. Judge W. P. Stephenson of West Union, is on the bench.

WHEELER'S MILL

The youngest daughter of Lindsay Coriell passed away a few days ago and was laid to rest in the Batterson cemetery.

Aline Osmeyer is not improving been down a great many weeks.

ben down a great many weeks.

Miss Leesburg, our teacher, had most of her scholars at the Karnival Thursday, for the children's parade.

We hear the stable boss for Allen's camp is getting along fine at the Hempstead hospital, where he is ill with fever.

A large number of Hunt and Forbes men quit last week and are leaving for their homes.

The C. & O. railroad is moving along fine.

Mr. Brinkley and sister, workers for the C. & O., were calling on Mrs. E. McClintick Monday afternoon.

Wheat sowing time is crowded on account of so much wet weather.

George Shumway will take the school tomorrow.

Goat Getters.

What gets our goat in our spiritual life is that we constantly meet up with people who, when they can't find other people to stand for their misfortunes, charge the whole business up to the Lord.—Houston Post.

NEW BOSTON

Members of the New Boston Christian church are requested to come out in force on Sunday evening to meet and hear C. W. Ridenour, who will preach at this service.

Mr. Ridenour is a man with a gospel message and will choose a very special theme for this occasion. Service will commence at 7:15, prompt.

Mrs. Florence Smith, of East Rhodes avenue, lost her gold bracelet on Chillicothe street Wednesday.

Mrs. Elbert Calhert, who recently underwent an operation at Hempstead hospital, has been removed to the home of Mrs. Cassidy, on East Grace street.

Mrs. Louis Sizemore, who underwent a critical operation at the hospital several days ago, is getting along nicely.

Jacob Benner, of Cedar street, steel plant employee, received burns left hand while at work in the heat mill department. He was uncapping ingots when burned.

Willie Moore, of Lakeside, cut his leg on a corn-stalk Thursday.

Richard Esham, of Gallia pike, has returned home after a visit with his mother in Louisville, Ky.

Arrows vs. the Shamrocks at Millbrook park Sunday.

Daniel Roper was the name given by a drunk locked up Thursday. He was later released on a $5 bond.

Vote Ohio Dry Nov. 2.
C. M. Weyand, Sec'y S. C. Dry Fed. Adv.

VOTE FOR
M. T. Stewart
For Mayor of New Boston
The candidate for all the people
M. T. Stewart

Spokane Visitor

C. G. Ault, an old Portsmouth boy, who is located in Spokane, Wash., is in the city visiting relatives and friends and attending the Korn Karnival, which Mr. Ault says is one of the greatest things he ever saw. Mr. Ault called on Secretary Maurice Coe Thursday and asked if there was a prize for the person coming the farthest to see the Karnival. There is no prize, but if there had been one, it would have gone to Mr. Ault.

Hot Snaps for Cold Weather

SUGAR

25 lb. Arbuckles Granulated

$1.35

1 pound California Ham	12½c
1 pound Fancy Bacon by the side	16c
1 pound Pickled Pork	10c
10 pound pail Columbus Packing Co. Lard	$1.39
5 pound pail Pure Hog Lard	76c
4 large cans Everyday Milk	25c
8 small cans Everyday Milk	25c
2 15c kans Korn	25c
3 kans Tomatoes	25c
25c kan Pineapple	19c
20c pound Table Peaches, rich syrup	10c
10c roll Toilet Paper	2c
7 kans 10c Korn	25c
4 pounds 10c Rice	25c
7 pounds Sour Kraut	25c
4 5c boxes Matches	10c
1 sack Blue Ribbon Flour	69c
5 pieces Pigs Feet	10c
2 pounds Oleomargarine	35c
1 dozen fresh Country Eggs	29c
50 pound can Pure Hog Lard, the kind to eat on bread, this sale only	$5.50
King Philip—All Spring Wheat Flour	35c

Wm. Canter
PHONE 1716 A

For The MEN and BOYS

COMPLETE LINE OF FURNISHINGS

A distinct snap and wearing service in every suit and overcoat sold here. Prices to suit any pocket-book.

Hats and Caps for the Old Men, Young Men and Boys

SUITS MADE TO ORDER

We carry a complete line of new fall and winter fabrics for you to select from. An expert tailor is at your service to give you style and fit in your suit at prices ranging $20 AND UP

EVERYTHING TO DRESS THE MAN AND BOY

The Famous

Fred Straus, Prop.
511 SECOND ST.

If You Ever Needed an Overcoat IT'S NOW!

Hirsh-Wickwire

Coats Are Beauties!

Recognized by the best dressers the WOFASHION'S LEADER. That's the reason I carry them.

You'll Look Your Best in One of My $2.00 or $3.00 Hats!

They Have the Snap That Shows Off Your Good Points

FALL SUITS $10 to $30

Corner Chillicothe and Fifth Sts.

Haas

ALWAYS SOMETHING NEW

WATCH MY WINDOWS VISIT MY BOOTH

FARMERS' DISPLAY A FINE ONE: PRIZES AWARDED

Country Fair On The City Streets

All awards have been made in the horticulture exhibit on Gallie square where the farmers have a county fair all to themselves. Government square is the heart of the Korn Karnival, where the farmers have displayed the products of the soil, and the good housewives of the farmers and citizens have displayed canned fruit, etc.

That corn remains king in Ohio is evidenced by one glance at the corn exhibit.

Corn, pumpkins and squashes, bread, cakes, jellies, canned fruits and butter, apples, pears, peaches, plums, quinces, grapes, candy, vegetables and small grain, are on display on Government Square while Lower Market square is to be found the poultry exhibit of chickens, ducks, geese, pigeons and rabbits. English walnuts and peanuts, articles not on the premium list are also on display at Government square and show that almost anything can be grown in Scioto county soil.

The exhibit is divided into sections with a chairman for each section. In this way the work of displaying and awarding prizes was made easier. To make everything fair and square men from out of the city were secured as judges of the different exhibits.

E. H. Orentt of London, O., is judge of the corn, potatoe and small grain exhibits.

A. J. Moulton of Lucasville and Henry Moatz of Powellsville are judges of the vegetables, pumpkins and squashes and general farm display.

Mrs. Charles Knost, Mrs. Adolph Graf, both of Baird avenue and Mrs. John Nickle of McConnel avenue were judges of the housewives products.

Mrs. G. W. Martin and Miss Grace Gynan were judges of the candy. The candy will be given to the pupils in the County Children's Home.

The prizes in corn were awarded on the best and not the largest varieties of yellow, white and pop corn all 1915 product.

Owners of exhibits may remove same after twelve o'clock Saturday noon. Blue ribbon is first prize, red ribbon second prize and white ribbon third prize.

All exhibits not called for by five o'clock Saturday evening become the property of the Karnival Association.

The Prize Winners.

Section One—Corn Special, J. A. Bode, chairman.

Louis Sherman, Wheelersburg, carried off first prize of $20 for 12 best ears of yellow corn; second prize $10, G. W. Zaler, Lucasville; third prize, $5, Louis B. Poole, Scioto, O.

E. F. Kenyon of Vanceburg, Ky., won first prize of $20 for best 12 ears of white corn; second prize, $10, George Gerlach, Franklin Fce.; third prize, $5 Jacob Gerlach, Wheelersburg.

The first prize of $20 for 12 best ears of any other variety was won by A. B. Stambaugh, Lucasville, R. F. D., No. 2; second prize 10, Otto Zoellner, Wheelersburg; third prize, $5, H. H. Barney, Wheelersburg.

Charles H. Fritz, Wheelersburg, won first prize of $2 for 12 best ears of any variety of pop corn; second prize, $1, Julia Willis, Franklin Fce.

J. E. Hackworth, Valley, Ky., and W. B. Smith had two of the largest ears of corn on display and each won $2. George Gerlach of Franklin Fce., had the heaviest ear of corn and won $2; $2 for the tallest corn stalk went to Lewis Hill, McCoy, Ky.

Section Two—Pumpkins and squashes, A. Schapiro, chairman.

Largest variety of squash, Wesley Shela, Sciotoville, R. R. No. 1, first prize, $5; largest pumpkin, prize, $2.50, Otto Zoellner, Wheelersburg; largest squash, prize $2.50, F. W. Warnock, Greenup, Ky.; second prize, largest display of squashes, $5, W. A. Givens, McGaw, O.; second largest pumpkin, prize, $1, William Dorman, Portsmouth, R. R. No. 2; second largest squash, prize $1, William Dorman.

Section Four—Bread, cakes, jellies, canned fruit and butter, Oscar Brunner, chairman. If only one entry was made in any class second prize only was given.

Best loaf white bread, Alma Miller, 1530 Twelfth street, first prize, $1; second prize, 50 cents, Mrs. Roy Swadener, 1514 Findlay street; best loaf graham bread, Mrs. Bernard Sommer, 1740 Fifth street, first prize, $1; second prize, 50 cents, Mrs. L. P. Edgington, Stout, O.

Best pan light rolls, Mrs. L. P. Edgington, Stout, O., first prize, $1; second prize, 50 cents, Mrs. J. W. Hennessy, 1420 Seventeenth street; best pan bisenits, Mrs. C. Workman, 3031 Walnut street, East Portsmouth, one prize 50 cents; largest variety and display of bread and rolls first prize $2.50, Mrs. John Gilkerson 1547 Seventh street; second prize $1.50 Anna Bishop, 1301 Third street; best layer cake, Edith Kently, 1612 Grandview avenue, first prize, $1.50; second prize 75 cents, Mrs. S. A. Zuhars, South Portsmouth, Ky.; best plain cake, Mrs. Frank Schmank, 313 Front street, first prize, $1.50; second prize, 75 cents, Roberta Hennesy, 1420 Seventeenth street; best yellow sponge cake, Mrs. Joseph Fauth, 1714 Oakland avenue, one entry, prize 75 cents; best angel food cake, Mrs. F. W. Chase, 1617 Highland avenue first prize, $1.50, second prize, 75 cents, Mrs. Will Ellington, 1113 Findlay street.

Best plate cookies, plain, Mrs. Anna Cook, 1610 Scott street, first prize, $1; second prize, 50 cents, Mrs. Harry Tanner, 1556 Sixth street.

Best plate crullers, Mrs. Carrie Batey, 1023 Second street, first prize, $1; second prize, 50 cents, Nora Beegs, 1412 Sixth street.

Best one pound butter, quality only to count, Mrs. Anna Marsh, Wheelersburg, first prize, $5; second prize $2.50, Mrs. G. Shela, Sciotoville.

Best mold or design made with butter, Mrs. G. Shela, Sciotoville, first prize, $2; second prize $1.50, G. W. Smith, Wheelersburg.

Largest variety and display of pies, Mrs. Jacob Shela, Eleventh street, first prize, $1.50; second prize 75 cents, J. S. Cunningham.

Largest variety, display of jelcanned fruits, Mrs. Phil Bauer, 1129 Seventeenth street, first prize, $1.50; second prize, 75c, Mrs. Guy James, Boulevard; best display of canned vegetables, Mrs. Frank Schmank, 313 Front street, first prize, $1.50; second prize 75 cents, Mrs. Guy James, Boulevard.

Section Six—Candy department Dan Thomas, chairman.

Best pound plain fudge, Norma Petrie, first prize, $3; second prize, $2, Mrs. Joseph Fauth, 1714 Oakland avenue; third prize, $1; Mrs. Schmank, 313 Front street; best pound nut fudge, Mrs. Frank Mathews, 518 Seventh street; second prize, $2, Mrs. Frank Holden, 1658 Gallia street; third prize, $1, Mrs. C. C. Bennett 1651 Eighth street; best pound taffy, Miss Carrie Sowers, 1327 Lincoln street, first prize, $3; second prize, $2, Miss Kate Marsh, 1319 Sixth street; third prize, $1 Mrs. Ross 1130 Fourth street; best pound cream candy, Mrs. Callie Knapt, 1536 Ninth street, first prize, $3; second prize, $2, Mrs. Will Ellington, 1113 Findlay street; third prize $1, Miss Mildred Clayton.

Section Eight—Small grain, Walter Wilhelm, chairman.

Best peck bearded wheat, Leo Reipenhoff, Wheelersburg, first prize 4; second prize, 2; J. D. Oakes, Franklin Fce.; third prize, $1, Fred Mootz, Franklin Fce.; best peck smooth wheat, Charles Dillen, South Webster, first prize $4; second prize, $2; John Messerer; Sciotoville, R. R. No. 1; third prize, $1; Charles H. Fritz, Wheelersburg; best peck oats, Charles Dillen, South Webster, first prize, $4; second prize, $1, John Messerer, Sciotoville, R. R. No. 1; best peck buckwheat, Chas. Dillen, South Webster, first prize, $3; second prize, $1 Charles H. Fritz, Wheelersburg.

Miss Bean Honored

Local friends of Miss Lauretta Bean of Cleveland will be pleased to learn that she has been appointed district deputy in the department of inspection of workshops, factories and public buildings. Miss Bean was at one time employed in this city and has quite a wide acquaintance here. She has had four years experience in industrail work and goes to her new position well qualified. Last winter she was in the employe of the State-City Employment bureau. It is the duty of Miss Bean to take care of all factories, buildings, etc., where children or women are employed. Her district covers the northern part of the state and includes eight counties.

County Workhouse

Need of a county workhouse is very evident these days, but a new remedy is being suggested: Vote Ohio dry Nov. 2.

C. M. Weyand, Sec'y S. C. Dry Fed. adv.

GOOSE CREEK

The heavy rain storm of last Thursday night proved to be very destructive in this section of the county. The damage was limited to crops, fences and plowed land, which suffered heavily. Reports from the low lands on Pine Creek say that farmers sustained a great loss as acres and acres of corn were carried away by the rushing waters.

Mr. and Mrs. Charles Riepenhoff and little daughter, Geneva Marie, of New Boston, spent last Saturday and Sunday with home folks in our midst.

A number of relatives, friends and neighbors enjoyed a day recently with Mr. and Mrs. Dan Gliem and family, near Wheelersburg.

Mr. Charles Biehl and son Andrew, and Mr. Charles Hammersiein passed last Sunday afternoon with acquaintances hereabouts.

Miss Leona Oakes is spending two weeks in Portsmouth visiting friends and on business.

Albert Deld is enjoying a few days in the Peerless taking in the sights of a live town during the Korn Karnival.

Messrs. Conrod, Fred and Joseph Laug and Miss Anna Lang of Dogwood Ridge, motored to the home of Mrs. E. Riepenhoff Sunday afternoon for a brief call.

Joseph Simon, Jr., went to Portsmouth Saturday for a few days' stay with numerous relatives.

Thursday being farmers' day at the Karnival about all the citizens from this neck-o'-the woods went to the city to participate in the Farmers' Parade.

Ross Co. Auditor Is Here

Robert D. Alexander, auditor of Ross county, came down from Chillicothe Thursday to attend to some business matters and to take in the Korn Karnival. He remained over until today and thoroughly enjoyed the various features of the Karnival. Mr. Alexander will shortly retire from office after having served two terms. He has made a splendid official and retires from office with the good will and confidence of the citizens of his county.

Mr. Alexander expects to engage in the bond and brokerage business in Chillicothe following his retirement from the auditor's office, and expects to establish business connections in Portsmouth.

FACTS FOR SUFFERERS

Pain results from injury or congestion. Be it neuralgia, rheumatism, lumbago, neuritis, toothache, sprain, bruise, sore, stiff muscles or whatever pain you have yields to Sloan's Liniment—brings new fresh blood, dissolves the congestion, relieves the injury, the circulation is free and your pain leaves as if by magic. The nature of its qualities penetrate immediately to the sore spot. Don't keep on suffering. Get a bottle of Sloan's Liniment. Use it. It means instant relief. Price 25c and 50c. $1.00 bottle holds six times as much as the 25c size.

WEST HAMILTON

Owing to the recent hard rains, the wheat sowing will be delayed.

Mr. and Mrs. Albert Flaker were Jackson visitors Monday.

the roads the kitchen shower given on Mr. and Mrs. Frank Flaker was well attended. They received many useful presents.

Mr. and Mrs. Charles Flaker and daughter, Annie Kronk, are visiting their son and brother in Springfield.

Mr. and Mrs. M. C. Riegel, of Sand Ridge, were calling on Albert Smith, Sunday. He is suffering with a bad case of hives. Dr. Dixon is the attending physician.

Several from this place attended the festival at Jackson last week. All report large crowds.

Elza Dever, of Sugar Run, returned home after a visit in the Northern part of the state.

Mrs. Margaret Toland returned home Friday from Springfield, where she was called to her daughter's home on account of sickness.

Lowell Jenkins, of Jenkinsville, was a guest of Frank Herman, Sunday.

Mr. and Mrs. Geo. Karn were calling on Mr. and Mrs. J. R. Jenkins, Sunday.

Owing to the high waters, our mail carrier failed to make his trip Friday.

Miss Maud Shear assisted her aunt Mary Jenkins, in making apple-butter, Thursday.

DUTIEL'S CORNER

The recent rains have done considerable damage to the farmers of this section.

Mrs. D. E. Ruth, of Dever Valley, was visiting relatives here last week.

Mr. and Mrs. Fran Hunter were calling on Mr. and Mrs. J. Morgan, Sunday.

Miss Gertrude Weaver spent Sunday with her Grandmother Cayton, of Turkey Foot.

Mrs. F. W. Ruth and Mrs. D. E. Ruth were calling on Miss Belle Collet, Sunday.

Russell Meyers is working for Z. F. Carraway.

BIG CROWD AT ELK FAIR

Tremendous crowds visited the Elks' Fair Thursday evening, visitors from nearby cities and towns taking in the sights there during the evening. The lodge had the biggest night of the week from the standpoint of receipts, and the Fair is now an assured financial success.

At times the crush at the Fair was so great that the crowd was unable to move in any direction, but it was handled without any trouble of any kind. The Elks' booths on the street also did the biggest business of the week.

PROCLAMATION

WHEREAS, the governor of every state has proclaimed October Ninth as FIRE PREVENTION DAY asking all people to make a careful inspection of their premises and remove all and every condition therefrom that may add to the hazard of life and property, therefore be it

PROCLAIMED, that the citizens of this community in common with those of the nation rid their premises of all unused material that may in any way be the means of producing a flame and endanger your lives and property interest. I further ask that you enlist the aid of the chief of the fire department in any and all cases where you may be in doubt as to conditions warranting safety. His judgment and instructions if carried out may be worth all that is dear to you.

Issued under the hand and seal of my office this 8th day of October 1915.

ADAM FRICK, Mayor.

Adv 1t

NOW "RED" IS MISSING

There is deep gloom at Dan W. Conroy's home for "Red," the yellow pet cat of Kathleen, the little daughter of the household, disappeared Thursday. It is feared that the cat was stolen though Kathleen thinks he is only "doing" the Karnival. The cat is the same that was locked up in an air-tight vault at the First National bank for an entire night, a year ago, without showing the slightest effects therefrom.

CREDIT DUE MISS ANDERSON

Credit for the splendid showing made by the colored children of the Eleventh street school building in the Children's Parade Thursday afternoon is largely due Miss Pearl Anderson, the primary teacher, who designed and made every one of the splendid costumes worn by the fifty-two children of the primary grades. This section was one of the real hits of the parade.

Miss Anderson also drilled the Eleventh street building chorus for the choral contest this afternoon, which rendered its number so well.

NEW BOSTON CATHOLICS WILL MEET ON SUNDAY

Rev. T. A. Goebel, of St. Mary's church, Portsmouth, to whom Bishop Hartley has confided the task of forming a parish at New Boston, wishes all the Catholic people of New Boston, men, women and children to assemble at the Thalian theatre next Sunday night at seven o'clock. The purpose of the meeting will be to take the first steps toward the organizations of a congregation of that village. T. A. GOEBEL.

OLD AND NEW WAY TO TREAT CATARRH

Breathing a Germ Killing Air Endorsed By Actual Results

The discovery of Hyomei has wrought a wonderful change in the treatment of catarrh.

Prior to three years ago the medicines ordinarily employed in the cure of this disease were drugs, sprays, lotions, etc. In some instances they benefited, but the improvement was not lasting.

With Hyomei you take into the air passages of your throat and head a balsamic air that goes into the minutest cells, and should effectually kill all germs and microbes of catarrh. Its purpose is to enter the blood with the oxygen, killing the germs in the blood, and restore health to the whole system. Many astonishing testimonials have been received from those who have been helped by Hyomei.

A complete outfit is inexpensive and includes an inhaler, dropper and sufficient Hyomei for several weeks' treatment.

Perhaps the strongest evidence that can be given to doubters, is the fact that Wurster Bros. have so much faith in Hyomei that they sell every package under a positive guarantee to refund the money if it does not relieve.

Now is the time to begin the use of Hyomei and rid yourself of this serious and oftentimes dangerous disease. Nothing is gained by waiting till the vicious microbes of catarrh have made still further inroads on your health.

Changed Plea

Charles Hill, of Sciotoville, was allowed to change his plea of not guilty to shooting with intent to kill to guilty of assault and battery before Judge Thomas Friday morning. He was fined $5 and costs and sentenced to thirty days in the Cincinnati workhouse.

Hill is the man who fired upon in the Ohio river near his house a crowd of boys who were bathing a boat some time ago. Extenuating circumstances developed in the investigation of the court.

CARD OF THANKS

We wish to express our heartfelt thanks to our relatives, friends and neighbors for the beautiful floral offerings, and kindness and sympathy shown us in the sad bereavement and loss of our dearly beloved son and brother, Henry J. Simon.

We especially thank the shoe cutters of the Irving Drew Company for their beautiful floral offerings; also Geo. Pfeiffer for the efficient manner in which he conducted the funeral.

THE BEREAVED FAMILY.

adv 8-1

Vitalite used on all enamel work by Brehmer, the Painter. 1tf

Oleo Oil

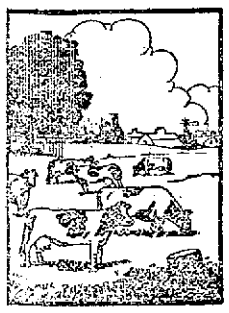

What good housewife would throw away a clean, wholesome piece of beef suet?

It is the oil from clean, sweet, beef suet that is known as "oleo oil" and is used in the manufacture of "COLUMBUS" Oleomargarine.

The fat is carefully selected from the beef, cleansed by washing in clear, tepid water and then immersed in large tanks of ice water to remove all animal heat. It is then cut into small pieces and cooked at a high temperature. Then it is drained through steel wire screens into vats where cooling takes place. From these vats to hydraulic presses is the next step and the "first squeezing" from these presses is known as "Number One Oleo Oil" and is the oil used exclusively in the manufacture of "COLUMBUS" Oleomargarine.

You use suet every day, why not use this "Purest Spread for Bread?"

It will save you many dollars in a year.

Ask your grocer about the valuable Rogers silver premiums which you can obtain FREE in exchange for trade marks.

Churned by The Capital City Dairy Company Columbus, Ohio

GOTHIC THE NEW ARROW 2 for 25c COLLAR IT FITS THE CRAVAT

CLUETT, PEABODY & CO., INC., MAKERS

Those 3 Tests of US BLACK SHELLS

Smokeless and Black Powders

Have you made them yet?

You can prove for yourself by three tests what shell has the quickest and strongest primer, the deepest penetration, the highest velocity and the greatest waterproofing.

It's better to know about shells than to depend on guesswork and claims. We will give you, free, a booklet of instructions for making tests.

ALEX M. GLOCKNER

Gay and Gallia Sts.

Portsmouth, Ohio.

JOSEPH WALTERS

Shop and Residence, 1652 6th St.

Dealer in

TIN, IRON and SLATE ROOFING

Home Phone A 542

Agent for 20th Century Warm Air Furnaces

4 Reels 5c MAJESTIC 4 Reels 5c

"The Pretender" 2 reels

"The Little Catamount" 1 reel

"P. Henry Jenkins and Mars"

5c Arcana Theatre Tonight 5c

2 reel drama "Driven By Fate"

Charley Chaplin, "His Very Latest."

Exhibit Tonight | The Wives Of Men — 2 reel feature | Up In The Air — 1 Reel Comedy | The Little Prospector — 1 reel drama | Tomorrow---"THE BOND WOMAN" A New York sensation

WOODMEN OF WORLD WILL BE HERE SATURDAY

Log Rolling To Be An Immense Affair

Saturday, the last day of the Korn Karnival, is "Woodmen of the World Day", and will be featured by the third annual meeting of the Tri-State Log Rolling Association, composed of fifty-three W. O. W. Camps in Ohio, Kentucky and West Virginia.

The Log Rolling in itself will be an attraction of sufficient merit to please the horde of Karnival visitors that will be in Portsmouth on the final day of the big show.

From the time the big parade moves at 10 o'clock in the morning until the competitive drills are over in the afternoon, something of unusual interest will be taking place. This, added with the daily Karnival attractions, will keep the crowd on the qui vive until the big Mardi Gras parade at night, the closing spectacle of the 1915 show.

Every Woodmen Camp within a radius of 100 miles of Portsmouth has been invited to participate, and favorable replies have been received from the majority of them. Many Camps will bring their degree teams to compete in the drills.

Homer Smith To Bring Excursion

The steamer Homer Smith will leave Huntington, W. Va., Saturday morning at 6 o'clock, and will stop at Kenova, Ashland, Catlettsburg, Ironton and Greenup on the way down.

Provision has been made for 2,500 passengers, since the fare is only 50 cents round trip. Many Woodmen will bring their wives and families to spend the day in the Peerless City.

A special train will be run from Parkersburg and intermediate points to Huntington, where the passengers will board the Homer Smith and accompany the big delegation from the lower river points.

Camps in central and southern Ohio have sent word that they will send delegations, and the attendance promises to be the largest in the history of the association.

All arrangements have been made by the local committee, composed of O. H. Lewis, George Clifford, William Hyland, Captain L. S. Janetzsky and C. C. Milstead.

Members of the reception committee to meet visiting speakers and officials are Joseph T. Mickelthwait, Thomas C. Beatty, and Edgar G. Millar.

Parade Will Be Opening Feature

The day's program will start with a monster parade, that will start from Market and Front streets immediately upon the arrival of the Homer Smith, which is expected to reach here at ten o'clock.

General Louis Stoffel, of Cleveland, O., will be grand marshal of the parade, and will have as aides H. E. Roller of Parkersburg, Col. J. H. Brewer, state manager of Kentucky, Col. Alexander Forman, state manager of West Virginia, W. W. Smith of Huntington, and George L. Muhn of Parkersburg.

The parade will include all visiting degree teams and camps and the local degree team and camp, and will march north on Market to Second, east on Second to Chillicothe, north on Chillicothe to Gallia, and east on Gallia to John, where it will disband.

Speeches In The Afternoon

At 1:30 o'clock Saturday afternoon, speeches will be delivered at the platform, corner Seventh and Chillicothe streets by W. A. Fraser, the Sovereign Commander of Texas, known as the Texas Cyclone, and Ralph D. Cole, of Findlay, erstwhile candidate for the Republican nomination for U. S. Senator from Ohio.

Messrs. Fraser and Cole are expected to arrive on the N. & W. train at noon Saturday, and will be met by the reception committee and escorted to the Washington hotel by the degree teams that will be in the city.

Competitive drills in field work will be held in the open space on Market street between Front and Second streets Saturday afternoon at 2:30 o'clock, to which all degree teams will be eligible. A price of $100 will be awarded to the winner of the first prize; second prize, $50; third prize, $30; fourth prize, $20.

At 3 o'clock, competitive drills in floor work will be held at River City Camp hall in the Brushart building, corner Sixth and Chillicothe streets, open to all degree teams. A $50 loving cup will be awarded to the degree team scoring the most points.

Other prizes to be awarded during the day are: to camp having largest number in the parade (River City Camp excepted) the Tri-State silk banner.

The Woodmen of the World have a large membership in the section covered by the association and large crowds from all directions is assured.

Officers of the association are: General Overseer, Roy McElhaney, Portsmouth; Assistant Overseers, George L. Muhn, Parkersburg; George A. Ditty, Portsmouth, Hugh Teal, Ashland; Scribe-treasurer, J. A. Meredith, Ashland; Managers, West Virginia, E. M. Enright, Parkersburg, John D. McColm, Huntington; Ohio, Jos. T. Mickelthwait, Portsmouth, Samuel Davis, New Boston; Kentucky, J. M. Stevens, Ashland, S. L. Edgington, South Portsmouth.

MAJOR ROY McELHANEY,
General Overseer of the Tri-State Log Rolling Association, and Master of Ceremonies.

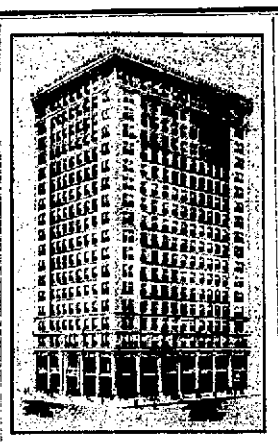

The Woodmen of the World Home Building in Omaha, Neb.

GEORGE CLIFFORD,
Councillor Commander of River City Camp, and Member of General Committee.

GEN. LOUIS STOFFEL,
Of Cleveland, Grand Marshal of the Parade.

JOSEPH T. MICKLETHWAIT,
Chairman of Reception Committee

W. H. CLARK,
Member of General Committee.

GEORGE A. DITTY,
Assistant Overseer.

HAPPY HOLLOW

The Sunday school of this place is progressing nicely under the able management of the superintendent, Mrs. Andy Rawlins.

Mr. and Mrs. Mack Canter were visiting Mr. and Mrs. Joe Henning Sunday.

Mr. Roy Shoemaker is assisting Mr. Joe Henning to cut corn this week.

Mr. Earl Moore and Roy Shoemaker were seen in our midst Sunday

Miss Stella Hollback is suffering from a severe sore throat.

Mr. Russell Moore, of Pumpkin Center, was calling on Mr. Virgil Akers Sunday.

Mr. John Hollback, of Globe Hollow, was visiting home folks Sunday.

Mr. and Mrs. P. Lenhart and family were calling on Mr. and Mrs. Ed Hagen, Sunday.

Mr. Clifford Dillon and Misses Marie Moore and Rachel Dillon were visiting friends at Bloom Swith Sunday.

Mrs. Wm. Essman and daughter, Annie, of Peach Ridge, were calling on Mr. and Mrs. Charles Hollback, Sunday.

Mr. and Mrs. Robert Akers were calling on Mr. and Mrs. Charles Dillon Sunday afternoon.

Mr. John Raymond was seen wending his way to Pinkerman Saturday night. What attracts you, Johnny?

Mr. Jacob Moore, of Oak Hill, was calling on Pat Lambert Sunday afternoon.

Misses Melissa and Maggie Maulf, of Portsmouth, were visiting home folks Saturday and Sunday.

Misses Chloe and Eva Smith were Sunday guests of Miss Ida Dillon.

Miss Inaie Smith was visiting Miss Esther Sailor, Sunday.

Liberty Clothing Co.

910 Gallia St. Phone 1493

Our New Fall Suits

Are Winning a World of Praise

WOMEN AND MISSES ARE DELIGHTED WITH THEM.

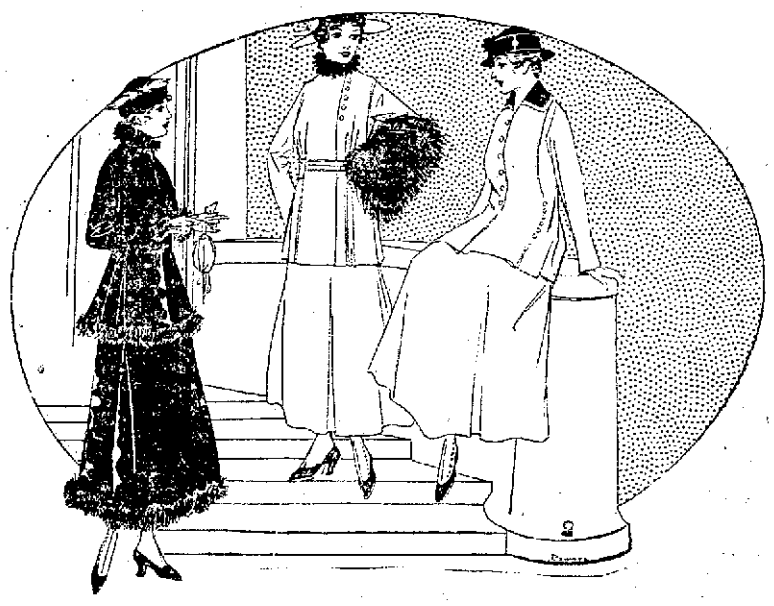

Hundreds of new models will be on display Saturday. Broadcloths, wool poplins, whipcords, tweeds, fancy mixtures, gabardines, diagonals and serges. Some straight, loose and jaunty; some flared, some belted, and some in Norfolk styles with new collar and cuff effects.

A great many can be buttoned up high at the neck, and are trimmed with rich fur. Colors are Mocha brown, field mouse, forest green, berry shades and navy or black.

Women's Suits $15 to $25

SMART COATS, DRESSES,
HATS, SKIRTS, WAISTS, SHOES.
PRETTY COATS FOR CHILDREN.

(C. M. JOHNSON, Mgr.)

Community Silver Plate

The Tableware That Gives Satisfaction

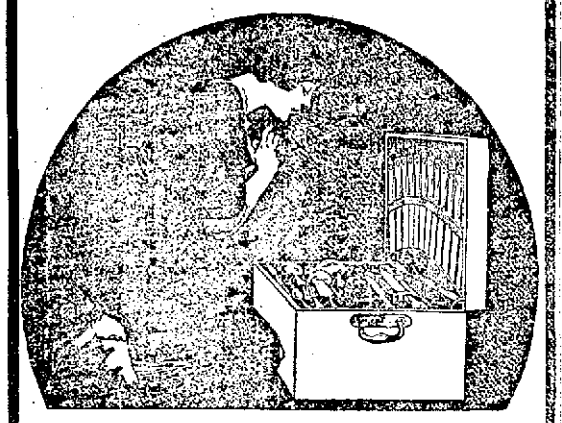

NATIONALLY ADVERTISED, GENERALLY USED, GUARANTEED FIFTY YEARS, STYLISH, ARTISTIC, BEAUTIFUL, COSTS NO MORE than ordinary silver. Visit our booth and examine the different patterns.

OTTO ZOELLNER & BRO.
415 Chillicothe Street

Korn Karnival SPECIALS!

We are showing some exceptional values in our Ladies' Ready to Wear Department in Suits, Coats, Dresses, Shirt Waists, Sweaters and Skirts.

A. BRUNNER and SONS

909-911 Gallia St.

German Planes Fly Over Nish, Serbia

Nish, Serbia, Oct. 7.—Via London, Oct. 8.—Seven aeroplanes flew over Kraguyevatz today and dropped thirty bombs. Sharp shooters hit one of the aircraft, which fell directly in front of the palace. As it fell the fuel tank exploded and the machine and both of its occupants, who were German officers, were burned.

Kraguyevatz is some fifty miles southeast of Belgrade.

HOUSES IN WAR ZONE RISE LIKE MUSHROOMS

Paris, Oct. 8.—Throughout the ruined villages of northern and eastern France, small one-story unpainted pine houses have appeared like mushrooms over night. Sermaize-les-Bains which had not a building left standing after the Germans were routed, today possesses ten of these minute bungalows, with six more in process of erection.

The Quakers are the foremost of several societies engaged in assisting the former population to return to the land. The Society of Friends in England and America have raised over $250,000 by voluntary subscription, and are constructing these one, two and three room houses—depending on the size of the family—for sums ranging from $4.00 to $11.00 apiece. At present there are about 130 workers aiding the government in the work of restoration. The Departmental authorities supply the lumber, while volunteer artisans of the society, aided by soldiers who in civil life are carpenters and joiners, detailed by the ministry of war for this work, do the building. Two hundred of these houses, accommodating more than eight hundred persons have already been completed while 120 are under construction.

In many instances furniture is supplied by the society the French government defraying half the expenses. In the majority of cases the Fireside Comfort Society whose sole aim is the distribution of furniture among the needy, supplies the few simple necessities. The tenants pay no rent, but agree to a certain per cent of their eventual war indemnity, being withheld by the government. Besides building new houses, many others which were only partially destroyed have been repaired.

The Friends conduct many other forms of relief. At Chalons-sur-Marne a maternity hospital was established. It is now used for all civilian cases, many injured during the bombardments of Rheims and Pont-a-Mousson being treated. At Bethancourt a convalescent home beyond the sound of the cannon, insured speedy recovery under more favorable surroundings. In several localities open air schools are conducted: at Hueve a modern school house has been erected.

Garden tools, quantities of vegetable and flower seeds, as well as poultry and rabbits have been supplied the small agriculturalists. Through the aid of the American Clearing House five reaping and binding machines were sent with the twenty received from England to those communes in greatest need. Many machines which were greatly damaged by fire and bombardment have been repaired.

In addition to these specific branches of relief, Quakers travel from place to place behind the lines distributing food, clothing and other similar necessities to non-combatants.

If you have a room which is not occupied you should be using TIMES WANT ADS.

Sun Theatre

MATINEE AND NIGHT
WEDNESDAY, OCTOBER 13

JACK RAINOR AND BIG COMPANY

IN

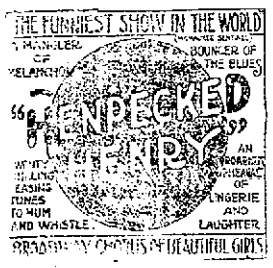

Prices: Matinee all seats 25c
Night: 25, 35, 50, 75c

NOTICE!

Merchants and Business Men of Portsmouth.

Have your repairing and remodeling done by the Home Building Co. We employ strictly union labor.

HOME BUILDING CO.
904 SIXTH STREET
Home Phone 1801

GRANDMA NEVER LET HER HAIR GET GRAY

Kept her locks youthful, dark, glossy and thick with common garden Sage and Sulphur.

When you darken your hair with Sage Tea and Sulphur, no one can tell, because it's done so naturally, so evenly. Preparing this mixture, though, at home is tossy and troublesome. For 50 cents you can buy at any drug store the ready-to-use tonic called "Wyeth's Sage and Sulphur Compound." You just dampen a sponge or soft brush with it and draw this through your hair, taking one small strand at a time. By morning all gray hair disappears, and, after another application or two, your hair becomes beautifully darkened, glossy and luxuriant. You will also discover dandruff is gone and hair has stopped falling.

Gray, faded hair, though no disgrace, is a sign of old age, and as we all desire a youthful and attractive appearance, get busy at once with Wyeth's Sage and Sulphur and look years younger.

PUT CREAM IN NOSE AND STOP CATARRH

Tells How To Open Clogged Nostrils and End Head-Colds.

You feel fine in a few moments. You catch cold in head or catarrh will be more. Your clogged nostrils will open. The air passages of your head will clear and you can breathe freely. No more dullness, headache; no hawking, snuffing, mucous discharges or dryness; no struggling for breath at night.

Tell your druggist you want a small bottle of Ely's Cream Balm. Apply a little of this fragrant, antiseptic cream in your nostrils, let it penetrate through every air passage of the head; soothe and heal the swollen, inflamed mucous membrane, and relief comes instantly.

It is just what every cold and catarrh sufferer needs. Don't stay stuffed-up and miserable.

10c Sun Theatre Today | **BON TON Musical Comedy Company** | ENTIRE CHANGE OF PROGRAM TODAY | THREE GREAT PICTURES Edison—SCAR OF CONSCIENCE Kalem—FLASH LIGHT FLIVER Lubin—HOUR OF FREEDOM | SHOW AT NIGHT WILL NOT START UNTIL THE PARADE IS OVER | **10c**

A GLIMPSE AT THE BOOTHS

Central Ohio Oil Company
The Central Ohio Oil Company's booth is located in front of McGarry's tailor shop. The company has agents in Columbus, Chillicothe, Lima and Portsmouth.

Royal Savings and Loan Co.
A large and roomy booth has been fixed up in front of the Royal Savings and Loan Company as a rest room by that company. The booth is very tastily decorated.

Jacob Findeis
A booth very cleverly decorated with Korn Karnival colors has been erected by Jacob Findeis in front of his cae on Gallia street.

Woman's Federation of Clubs
Joseph Brown has given the space in front of his store on Gallia street to the ladies of the Woman's Federation of Clubs, who have their booth beautifully decorated. Cedar is used in decorating the booth along with Karnival colors.

Portsmouth Engine Co.
The Portsmouth Engine Company has a booth in front of the Central National Bank. It is attractively decorated in yellow, white and green. A "Jack Frost" ice engine manufactured by the company is in operation.

Robert Scott
Contracting carpenter Robert Scott has erected a booth in front of the post-office. It has been made into a very inviting rest room.

Ice Cream and Bottling Co.
One of the more attractive booths of the Karnival is the Ice Cream and Bottling Company's booth in front of the post-office on Gallia street. It is constructed of porch posts and lattice work. Pop and mineral water of all kinds and ice cream manufactured by the company will be on sale.

Ohio Stove Company
The Ohio Stove Company has a large booth on Gallia street in front of the post-office. It is filled with the many different makes of stoves manufactured by the Ohio Stove Company of Eleventh street. They have a complete line of Buckeye stoves and ranges on display.

George Law
George Law has a booth in front of his Exhibit theatre on Gallia street. Mr. Law has fitted up a first-class lunch stand, complete with everything needed in preparing hot lunches.

All Saints Church
The young ladies of All Saints church have a very large booth in front of the Columbia theater on Gallia street. The trimming is out of the ordinary, the booth being decorated with black and white checkerboard cloth. The interior is neatly trimmed with Karnival colors.

J. L. Galford
J. L. Galford, a man experienced in mantel and tile work, has his booth in front of John Linck's barber shop. The booth has a porch effect and attracts attention, in a coat of snow white. Mr. Galford will have on display cabinet mantels, library and dining tables.

Jacob Hoffman
Jacob Hoffman, dairyman and ice cream manufacturer, has a booth in front of the Hoffman millinery store on Gallia street.

W. L. Reinert
W. L. Reinert has a booth that occupies all the space in front of his store on Gallia street. He has on display ladies', men's and boys' suits in the latest styles. He also has trunks and satchels in the booth which is beautifully lighted with electric lights covered with green and yellow pasteboard shades.

Samuel Horchow
Mr. Horchow has one of the biggest booths of all. It is attractively decorated with Korn Karnival colors. One part of the booth is given over to straw furniture while another part is occupied with parlor furniture richly upholstered.

Portsmouth Storage & Auction Co.
The Portsmouth Storage and Auction company who are to the front in everything have a booth in front of their store on Gallia street. It is trimmed in Karnival colors.

Hutchinson Music Company
Mr. Hutchinson has his booth filled with Hardman, Kimball, Behning and Milton pianos and player pianos along with several Edison diamond disc phonographs.

John Moeller
Tailor John Moeller has a booth on the corner of Gallia and Gay streets trimmed in Karnival colors and korn stalks and autumn leaves. Six lambs fill the booth.

The Fashion
The booth in front of the Fashion on Gay and Gallia streets is very neat. It presents careful handiwork in the green lattice trimming. Intermingled with Karnival colors are green plants and leaves.

Joseph Walters
Joseph Walters has his booth in front of the Fashion. He has on display a twentieth century heater for which he has the agency.

Horr Bros.
Horr Bros. have a booth in front of their feed store on Gallia street near Gay. They have converted it into a rest room with everything to care for the comforts of the tired and weary sight-seer.

C. C. Bode & Co.
The C. C. Bode and Company have an attractive booth in front of their store. The booth is nicely decorated, green vines entwined in the yellow lattice work. Cut glass, fine china and kitchen chinaware is on display.

J. R. Hancock
J. R. Hancock, local agent for the Reliable Churn Co. of St. Louis, has a booth in front of the C. C. Bode & Co. store. He has on display the new style hand churn and an electric churn which he is demonstrating.

Irvin H. Stewart
Stewart's Cut Rate medicine store is represented by a booth in front of the Stewart pharmacy in the Bannon block. He has on display in his attractively arranged booth samples of medicines and toilet articles he carries in stock.

Crescent Jewelry Co.
J. M. Babcock, who has charge of the manufacturing department of the Crescent Jewelry and Optical Co. is giving demonstrations of lens making in the company's tastily arranged booth. It is equipped with all the latest machinery and lenses will be ground and properly fitted.

Sam Schloss
Sam Schloss of the Schloss Book and Stationery store has one of the most artistically trimmed booths of the Karnival. The booth resembles a farmer's hut with its peaked roof covered completely with corn stalks. Karnival colors and corn stalks are used in decorative material.

R. S. Prichard
Mr. Prichard has a large booth in front of his place of business. Chains made of a number of buckeyes give the booth a clever design. He has on display a six cylinder Buick, model D 45; a six cylinder Buick, model D 55; a Buick one ton truck; a Maxwell roadster, and a Maxwell touring car.

Prof. Chas. Warnock
Prof. Charles Warnock, teacher of manual training in the public schools, has a booth exhibit that can not fail to interest Karnival visitors. Fine specimens are displayed of leaded glass made by himself as a side issue. Some beautiful water sketches are also shown.

Camp Fire Girls
The Puk Wudjies camp fire girls have a pretty looking booth they themselves decorated, in front of the Dr. E. C. Jackson home, where lunches, chiefly sandwiches and refreshments are served. The little misses are receiving splendid patronage from Korn Karnival visitors.

The Portsmouth Brewing & Ice Co.
Col. John Wahrheit, a veteran newspaper man, is in charge of the Portsmouth Brewing & Ice Company's booth. The firm's favorite brand of bottled beer, "Crystal Gold" is displayed inside a huge white painted cask, and one half of the booth space has been devoted to a rest room.

South Portsmouth M. E. Church
The ladies from the Kentucky village opposite Portsmouth, are doing their own baking in the handsomely decorated booth at Second and Market streets. A cozy rest room is provided and parcels are also checked here.

Hansen Bros.
Korn Karnival visitors to the man, stop and gaze at the beautiful display of English giant runt pigeons in front of Hansen Bros.' furniture store. There are an even dozen of the pink-eyed, snow white birds, which are the largest pigeons bred and two young ones snuggly occupying a corner nest.

Thomas M. Burt
Of great interest to many is the Gray motor boat and engine demonstrations of Thomas M. Burt. He is exhibiting the "Gray Kid", the fastest 11-horse power motor boat on the Ohio river. It is 22 feet long and capable of making 16 miles per hour. The detachable Gray geerless motor makes a motor boat of any row boat.

Corner Book Store
An American Model builder, a popular construction toy, books, wall paper, inks, and everything to be found at an up-to-date book and stationery store, are neatly exhibited in A. Schapiro's Corner Book Store booth.

Central Presbyterian Church
The Central Presbyterian church booth is located in front of the Flora Dellert millinery at No. 613 Second street, where the best of everything in the lunch line is to be had and courteously served by the good ladies in charge.

Bigelow Ladies Aid
The Bigelow Ladies Aid society members have a most inviting looking restaurant in the Feyler room at No. 717 Second street, and an equally attractive lunch stand booth in front. Both are drawing liberal patronage from Korn Karnival visitors.

The Day Nursery
The wisdom of having a Day Nursery and rest room down town during the Korn Karnival was strikingly demonstrated on the opening day. Quite a number of mothers then and since availed themselves of the opportunity of leaving their babies at the nursery to be well cared for while they went sight-seeing. The nursery is located in the Newman property at No. 718 Second street. Rest room, nursery and tea room, where coffee and sandwiches are served, are all attractively decorated. Ladies alternating in the commendable work of assisting the nurse in charge, are Mesdames George Small, G. W. Grimes, Louis Hurth, John W. Snyder and Adolph Goodman.

The Sugar Bowl
A booth of "sweetness" and "coolness" has been erected by O. S. Slattery in front of his place of business, Gallia and Findlay streets. The booth is decorated with the Korn Karnival colors.

John Wente
Butcher John Wente has a booth that is very appropriate to his line of business. In a booth decorated with yellow, white and green and bunches of leaves he has a large "cow" made of fine cut white tissue paper.

A. Brunner and Sons
A. Brunner and Sons have a large booth in front of their store which is tastily trimmed in Karnival colors. They have a neat display of women's and children's ready to wear, smartly tailored suits. Carpets and rugs of the latest design are also shown.

Ladies Relief Society
Members of the Ladies Relief Society of the German Evangelical church have half the space in front of the Brunner store. Mrs. John Wente is chairmen of the society. The ladies will serve lunch at all hours and everything good to eat.

John F. Newman & Son
The "real" Korn Karnival booth of the whole number. It represents a silo and is the work of J. A. Newman. It is 22 feet around and over 22 fet high. The pointed top is of straw the rest of the booth being covered with ears of corn with the husks on. At night the booth attracts attention squares away with its 68 colored lights

Roy Wendelken, Dan H. Dodge
Roy Wendelken, jeweler and Dan H. Dodge manufacturing optician have a joint booth on Gallia near Gay street. Korn Karnival colors decorate the booth in which clocks and jewelry are displayed by Mr. Wendelken and lumps of glass from which eye glass lenses are made and spectacles of all kinds are used for Mr. Dodge's display.

Alex M. Glockner
Mr. Glockner has used all the space in front of his hardware store with a neatly trimmed booth in one corner of which is a tent advertising camping supplies. Another part of the booth is given over to the Chunher Fireless Cooking Range one of which is being demonstrated.

Frank Baker
Frank Baker, the sleepless shoeman, has his booth in front of his store on Gallia near Gay. In a large glass show case he has displayed the Hanan and Dr. A. Reed cushion shoes, sold only by Mr. Baker. The booth is covered with Karnival colors.

Fourth St. Mothers' Club
Members of the Fourth St. Mothers' Club have one of the number of lunch stands. Their large booth, prettily decorated is in front of the W. W. Reilley and Co's book store.

Lou Baum
Lou Baum has fixed up a booth in front of the Gilgen and Balmert liquor store on Gallia street near the Sun theatre.

Smoke House
George McMahon and Frank Stanton have one of the novel booths of the Karnival. The frame work is entirely covered with placards advertising different kinds of smoking and chewing tobacco.

John Heer
John Heer comes to the front with his usual large and nicely decorated booth. The display of the latest styles in men's and boys suits, shirts, ties and men's furnishings is attracting considerable attention. The display is attractively arranged.

Lucasville Automobile Co.
Walter Eghert, salesman of the Lucasville Automobile company has a booth in front of the John M. Doerr cigar store.a The automobile company are agents for the Hollier machine, a Hollier eight price $985 being on display.

Manly M. E. Church
A combination rest room and refreshment booth is being operated on the north side of Fourth street, just south of Chillicothe, by the ladies of Manly M. E. church.

Edward Stahler
Edward Stahler, the commission man, is dispensing Spring Grove Jersey Cream Buttermilk at a small booth on the corner of Fourth and Chillicothe street, in front of Hall Bros.' store.

Hall Brothers
Advanced fall styles in gentlemen's wearing apparel and clothing are being shown in the attractive booth of Hall Bros., located directly in front of their store. Korn Karnival decorations are used profusely in the booth, which is one of the most appealing in the Karnival district.

Bragdon Dry Goods Company
Harry Boyd, the artistic decorator and window trimmer, has added another laurel to his fame by his work in Bragdon's booth, which is easily counted one of the most beautiful in the city. A forest scene is depicted, with trees, branches and leaves of gold. In the center water is bubbling forth from a fountain, while while ferns and plants enhance the beauty of the scene. The lighting effect is artistically carried out.

In the midst of the riot of growth and foliage are displayed samples of the suits, coats, dresses and women's wearing apparel carried by the firm.

Western and Southern Life Insurance Company
Advertising matter is circulated from the booth of the Western and Southern Life Insurance Company's booth on Chillicothe street, in front of the Jones lot. A guessing contest is also being conducted by the local company this week.

Allen Chapel
Ladies of Allen Chapel are doing a thriving refreshment business in front of William Gooden's barber shop on Chillicothe street, where eatables of all kinds are being sold.

Pressler's Ice Cream
Pressler's Velvet ice cream, handled at the pharmacy at Eleventh and Offnere street, is being extensively advertised in a small booth in front of the jewelry store of Otto Zoellner & Bro. Specimens of the unique designs of cream that can be furnished by this firm on short notice are attractively displayed. Ice cream cones are being vended there.

Otto Zoellner & Bro.
Interest in the jewelry display of Otto Zoellner & Bro. is divided between the booth and the window display. The Pumpkin Diamond Mine in the north window is attracting as much attention as anything along the street. Several of the firm's most valued stones are placed inside of a pumpkin, which has been partially hollowed out, and the interior brilliantly lighted. The effect is about the same as looking into a brilliantly lighted cave, labyrinthed with pillars of stone, with precious stones studded in their columns. Silverware and jewelry of all kinds are displayed in the booth, which is attractively decorated with dogwood and other growth.

Shoe Manufacturers
Portsmouth's shoe factories, the Selby, Excelsior and Irving Drew Companies, have gone together in a display of a world collection of army shoes and boots, particularly of those countries now engaged in war, an exhibit that was loaned to them by the U. S. Shoe Machinery Company. The firm's own product is also shown in the booth situated in front of the Apel shoe store.

Wurster's, The Rexall Store
Wurster Bros., proprietors of the Rexall Drug Store, have a booth that is unusual from the others, open on all sides, with artistic fret effect worked all about. The booth is spotless white, and is one of the most brilliantly illuminated in the city at night. In it are shown the firm's headliners in toilet articles, candy, kodaks and drug store accessories.

For novelties, the firm is showing the first camera ever owned by W. A. Wurster, purchased 25 years ago, and one of the first expensive cameras ever made, purchased by Joseph Salmon over 30 years ago for $110.

The Style Shop
Life-sized models, upon which are hung the season's latest creations in dresses, coats, suits, sweaters and millinery, are tastily arranged in the booth of the Style Shop, located in front of the store on Chillicothe street. This booth is sure to catch the feminine eye. It is attractively decorated in Korn Karnival colors, with a beautiful background.

The Grimes-Peebles Company
The electric sign of the firm's manufacture is used to advertise the product of the Grimes-Peebles Company, sign manufacturers, in a small booth in front of the Holdeman building on Chillicothe street.

Haas
Men's clothing and haberdashery are no more fetchingly shown than in the booth of Felix Haas, which contains men's suits, shirts, collars, ties, canes, and other apparel arranged in a manner to catch the eye of the prospective purchaser.

Keyes' Apple Exhibit
The Famous Delicious Apples from the fruit farm of Dr. W. J. Keyes, near Scioto ville, are being displayed and sold in a booth on Fifth street, below Chillicothe. A cider press is also in operation, and cider is sold from the booth.

Tribe of Ben Hur
The Tribe of Ben Hur has a refreshment booth to the south of its lodge building on Fifth street, below Chillicothe.

John Russell
Dogwood and autumn leaves adorn the brilliantly lighted booth of John Russell, the Chillicothe street haberdasher, which contains a fine display of clothing and men's wearing apparel. Every article of men's dress is tastily shown, and in such a manner as to attract attention to the inside of the store.

Walter L. Wilhelm
A large chest of Paul Revere silver is located in the center of the booth of Walter L. Wilhelm, the Chillicothe street jeweler, surrounded by as attractive and appealing decorations as can be found in the city. The interior of the booth, both sides and ceiling, is studded with beautiful white and yellow chrysanthemums, with stretches of green fern hanging uniformly from top to bottom. The name Wilhelm is spelled in yellow chrysanthemums about three-fourths way up in the back. Dogwood is scattered in profusion about the exterior of the booth and on the floor, producing one of the finest effects to be found in the city.

Winter's Shoe Store
Winter's shoe store is again entertaining the kiddies and some of the adults as well with their mammoth swing, which is in operation all of the time. The swing is brilliantly illuminated at night.

Trinity M. E. Church
The young ladies of Trinity M. E. church are dispensing appetizing eatables in a booth in front of Reis Bros.' store on Chillicothe street.

United Woolen Co.
Isador H. Goodman, proprietor of the United Woolen Company, has chosen a novel idea for his booth, and has worked it out with the skill of an artist. It is a replica of his signs in the rural districts that are placed on the side of the road.

Around the outer edges of the booth is a beautiful miniature lawn, tapering to the center in a terrace, in the center of which is the duplicate in miniature of the firm's sign, uniform everywhere it is placed. A small fence makes the enclosure. Two large palm trees are growing at either end of the booth.

Marting's
Marting's booth is divided into three sections, a blanket section, a rest room, and a shoe display. The finest line of full and winter blankets to be found anywhere is shown in the south section, while the complete line of ladies' shoes manufactured by the Irving Drew Shoe Company occupied the north section. Visitors to the Karnival find the rest room an ideal spot to sit down and watch the passing crowds.

Especial attention has been devoted to the display windows, wherein the ready-to-wear suits, coats, dresses, millinery, dress goods, novelties and notions are being shown amid a profuse decorating scheme.

Pepper's Store.
It would require a page to enumerate the different articles in the booth of W. A. Pepper, situated in front of his One to Twenty-Five Cent Store on Chillicothe street. Horns, whistles and every other kind of noise-making devices, Hallowe'en decorations, Mardi-Gras masks and costumes, balloons, trinkets, all are being shown in all styles and shapes by the thousands and sold a fast as a half dozen clerks can hand them out. Candy and peanuts are also being sold there.

Jake Pfau's Place
Besides offering Karnival visitors a free motion picture attraction every evening, Jacob Pfau, the Eleventh street baker, has provided a roomy rest room on Sixth street, just west of Chillicothe, where hundreds have rested themselves during the week.

Fisher & Streich Pharmacy
Chi-Namel varnishes and stains are being featured in the booth of the Fisher and Streich pharmacy, which is in charge of Howard Brown, representative of the Ohio Varnish Company, the manufacturers. A prize is given away each day to the person who grains the varnished wood the best.

Atlas Trading Co.
The Atlas Trading Company has provided a big rest room in front of the store, where Karnival visitors can gaze out into the streets or into the attractive windows, filled with bargains offered by the firm.

Miller's Dry Goods Store
Miller's Dry Goods Store on Chillicothe street, near Seventh, has also provided a roomy rest room for Karnival visitors, which is being used with much appreciation by the recipients of the firm's courtesy.

"Slim" Bauer's Pigeons
"Slim" Bauer, the gas man, is shewing his fine runt pigeons and muff tumblers in a special booth erected in front of the Red Cross Pharmacy, corner of Eighth and Chillicothe streets.

Universal Motor Car Co.
The beautifully decorated white and yellow float that represented the Universal Motor Car Company in the Boosters' parade has been converted into a booth by that progressive firm. The name "Ford" is artistically worked into the center. An unusually fine Ford runabout is also a part of the company's exhibit.

Reason Enough
Ten reasons for voting dry:—Nine murders and a suicide in Scioto Co., in one year, all said to be directly attributable to booze.
C. N. Weyand, Sec'y S. C. Dry Fed. adv.

Australia to Save Its Trees.
In Australia there has been started a popular movement for the preservation of the giant "stringybark" trees of that country, the tallest in the world.

My
Ready to Wear
$10 and $15
SUITS and OVERCOATS
are Better
WOLFF
$10-$15
315-317 Chillicothe Street
TWO DOLLAR HATS
ONE DOLLAR SHIRTS
My
$15 and $20
Made to order
SUITS and OVERCOATS
are the Best

New Fall Patterns
Have Arrived. An expert tailor at your service.
McGARRY THE TAILOR 821 Gallia

KORN KARNIVAL DIRECTORY

Don't Fail To Visit These Booths During Week Of The Big Show

See Our Magnificent Display of Stoves and Ranges–The Portsmouth Stove & Range Co.

A HEARTY WELCOME AWAITS YOU AT OUR BOOTH LOCATED IN FRONT OF THE POSTOFFICE

EAT AND DRINK AT FINDEIS CAFE!

THREE DOORS EAST OF POSTOFFICE — MORLEIN BEER ON TAP — BEST OF CULINARY SERVICE

ALL MEMBERS AND FRIENDS OF THE TRIBE OF BEN HUR ARE ASSURED OF A HEARTY WELCOME AT THE

Ben Hur Booth

Fifth and Chillicothe Streets.

The Ben Hur women will serve an appetizing lunch at all hours. Special Notice—The elegant lodge rooms of the Ben Hur lodge will be open at all hours during the Korn Karnival. Make yourself at home.

F. C. Daehler Co.

Queensware and Carpets

FURNITURE

612-616 Second Street

THE BEST TO EAT. THE BEST TO DRINK

The Bank Cafe

Expert Mixologists — Experienced Chef
Two Restaurants — Two Dining Rooms

W. A. WARD, Prop.

613 Chillicothe Street. Packages Checked Free

Portsmouth's Amusement Center

The Play House

Pocket Billiards. 14 Tables. Pure Ice Water — Bowling 5 Alleys — Cordial Welcome. Where The Men Go

Cigars and Tobacco.
Sixth and Chillicothe Streets.

HOEMER & LIST

-:- New Washington Buffet -:-

Moerlein's Beer. Old Lexington Club Whiskey. Pool and Billiards. World's Series Games by Innings

Visit Our Booth and See!

THE STYLE SHOP

Ladies' Ready To Wear Garments
Opposite First National Bank Building.

WURSTER BROS.

The Rexall Store, Drugs, Kodaks, Huylers, Cigars and Soda
419 Chillicothe Street

JOHN MOELLER

Dealer in Fresh and Smoked Meats and all kinds of fine Sausage. 850 Gallia Street.

J. F. NEWMAN and SON

Feed, Seed, Building Material. Visit our booth—907 Gallia
BOTH PHONES

Welcome to Our Booth. EDELSON BROS.

Successors to New Idea Clothing Co. Ladies' and Gent's Ready-to-Wear Clothing. Men's Furnishings a Specialty.
306 Chillicothe Street

WELCOME TO OUR STORE

MALAVAZOS CONFECTIONERY

Corner Fifth and Chillicothe Streets.
Home Made Candies — Purest of Ice Cream

J. F. STRAYER

INSURANCE AND REAL ESTATE
ROOM 218 — MASONIC TEMPLE

Universal Motor Co.

FORD AUTOMOBILES. VISIT OUR SALESROOMS.
519 SECOND STREET

Korn Karnival Piano Sale. R. P. SEILER,

744 FOURTH STREET

Pianos sold at factory prices during the week of the Karnival.

Take a Free Ride in our "ROCK-A-WAY"

Located directly in front our our Economy Shoe Store
H. H. WINTER

Make Yourself at Home in OUR REST ROOMS

Criterion Clothing Co.

Third and Chillicothe Streets.

Rest in OUR REST ROOMS

Our entire booth has been comfortably arranged—make yourself at home.
THE MILLER DRY GOODS CO., 615-617 Chillicothe Street.

Buy Your Korn Karnival Flowers of

HERMS FLORAL CO.

817 Sixth Street

HOLLIER 8 -:- Price $985

On display at booth opposite Doerr Bldg. Gallia St.
WALTER EGBERT, Agent.

See Peerless Auto Oil

Working at
CENTRAL OHIO OIL CO.'S
Booth, Gallia opposite Doerr block.

Coffees and Peanuts!

20 Ounces Per Pound

Advertising Our New Ground Floor Store

822 GALLIA ST.

OFFER—For the remainder of this week we will give twenty ounces per pound of either COFFEE or PEANUTS. Limit 2 pounds. This offer does not apply to Coffees below 17 cents a pound.

Our Coffees Are Famous

Get 20 ounces at the price of one pound.
Coffee Prices, per pound 28, 25, 24, 19, 17c
Peanuts, fresh and good, only, per pound, ...8c

Try A Pound This Week

The Inter-City Tea Co.

822 GALLIA STREET

Stewart's Cut-Rate Store

PRESCRIPTIONS COMPOUNDED AT CUT RATE PRICES

918 Gallia. Bannon Block

Visit Our Booth

Official Program For Saturday

10 A. M.—Parade of the Woodmen of the World Tri-State Log Rolling Association.

1:30 P. M.— Addresses by W. A. Fraser, Sovereign Commander of the Woodmen of the World, of Texas, and Hon. Ralph D. Cole, of Findlay.

1:30 P. M.— Singing Quartette, Government Square.

2:30 P. M.– Competitive Drill by W. O. W. degree teams at Second and Market streets.

3:00 P. M.— Competitive floor drill by W. O. W. degree teams in W. O. W. lodge room, Sixth and Chillicothe streets.

3:00 P. M.— Ye Old Fiddlers' Contest, Government Square.

7:15 P. M.— Mardi Gras parade.

Corner Book Store

Books and Stationery

Second and Chillicothe Sts

A cordial welcome to our Booth

Red Cross Pharmacy

Seventh and Chillicothe Streets

A Welcome To All

See Pigeon Booth

Beautiful display of "Slim" Bauer's WHITE RUNT CALIFORNIA PIGEONS.

Visit Our Booth---See The

Reo Automobile

On display—The best machine in the world for the money. One that has stood every known test and which is now acknowledged as the KORN KARNIVAL KING

David Stabler, Local Reprsentative

514-516 SECOND STREET

C. C. BODE & COMPANY

Kitchen Goods, Aluminum Ware and Dinner Ware
912-914 GALLIA STREET

THE FAMOUS

Men's, Young Men's and Children's Clothes
VISIT OUR BOOTH — 511 Second Street

Always Something New
Visit My Booth

Haas.

Welcome to Our Rest Rooms!

ROYAL SAVINGS AND LOAN ASSOCIATION

A most Royal welcome awaits you.
819 GALLIA STREET

The Fashion

Women's and Children's Ready to Wear Garments. The Spot to Buy. Gallia and Gay Streets. You Are Welcome to our Rest Room

Drink Weidemann's—THAT GOOD BEER

ADOLPH HURTH

Third and Chillicothe Streets
Soft drinks and sandwiches served in our booths.

Visit our booth and see free demonstration of The Saginaw Silo---The Fireless Cooking Range

Alex Glockner

GALLIA AND GAY STREETS

The CONGER PRINTING CO. INC

Home Phone 1504 — 531 Front Street

VISIT THE BOOTH

International Correspondence School

Chillicothe Street. (Opposite Gooden's Barber Shop)
J. J. STRAFFORD, Mgr.

Free Ice Water — Parcels Checked Free

The National Cafe

Barr & Minnery, Props. — 743 Second St.

Don't fail to see special display of CLOTHCRAFT AND KUPPENHEIMER CLOTHES

at LEHMAN'S Booth

JOHN D. WENTE

Meat Market, 923 Gallia St.
Auto Delivery Service

HORR BROS.

FEED, SEEDS, BUILDERS' SUPPLIES
904 GALLIA
Visit our Rest Room on Gallia street.

Want Something?

Try a TIMES Want Ad.

W. P. P. A.–What Is It? Look For the Booth

A. A. OAKES, Pres.
Scioto Co., Branch, W. P. P. A.

THE NOON EXTRA

EDITION OF The Portsmouth Daily Times

ELEVEN O'CLOCK (Associated Press Leased Wire) PORTSMOUTH, OHIO FRIDAY, OCTOBER 8, 1915. Established April 20, 1914. PRICE ONE CENT.

BANDITS LOOT B. & O. EXPRESS

BOARD TRAIN NEAR WHEELING, ESCAPE WITH MUCH BOOTY

SUN SHINES, FIRST GAME OF WORLD SERIES THOUGHT SURE TO BE PLAYED

Philadelphia, Oct. 8---The sun broke through at ten o'clock and the indications for the first game are good.

Philadelphia, Oct. 8—There was still some doubt at eight o'clock this morning as to whether the first game of the World Series between Philadelphia and Boston would be played this afternoon owing to the fact that the grounds may be too wet.

Rain fell most of yesterday afternoon and a portion of last night, and although every effort is being made to get the grounds in shape managers were dubious over the result in time for the first game.

U. S MAY DECIDE TO RECOGNIZE CARRANZA

Washington, Oct. 8.—Recognition of the Carranza government in Mexico, it was learned in official circles today, is likely to be accorded by the United States within the next few weeks.

Data submitted by the revolutionary factions is being considered now, and next Saturday the conference of Pan-American diplomats presided over by Secretary Lansing will be held as planned three weeks ago. The secretary and each of the diplomats will report their opinions on "the material and moral capacity" of the factions claiming recognition. It generally is believed that the intention of the United States with respect to recognition will be communicated by diplomats here to their government so that action may be taken by other nations at the same time.

While it is possible that the discussion may not be terminated at Saturday's meeting and another may be held next week, the general belief that some announcement eventually will be made by the conference stating which faction should be accorded recognition. Some diplomats are said to believe that no faction has met the standard of "material and moral capacity" for an established government, and to advise a continuance of the policy of waiting. Officials of the Washington government are understood to believe that such a course would only add to the conditions of chaos in Mexico, with further fighting, after which there would be no certainty that an ideal government would be created.

Within the last few days the Carranza authorities have transmitted to the American government statements which conform to a consular representatives showing that the Carranza forces have achieved a military supremacy in Mexico, controlling the states and the larger cities. Therefore the Washington administration virtually is satisfied that the requisite "material capacity" is possessed by that faction. As for the requirement of "moral capacity," General Carranza has transmitted guarantees that the lives and property of foreigners will be given protection in accordance with international law and treaty stipulations that American amnesty will be granted soon after the central governemnt is established to all who have fought him except those guilty of complicity in the plot that overthrew Madero, or of civil crimes and the religious freedom will be permitted in accordanse with the Mexican laws of 1897 which declare that no one shall suffer in his life or property for his religious worship.

Eight Italians Are Killed By Trooper

Vienna, Oct. 8.—A remarkable feat of markmanship is reported from the southwestern front, where many of the famous Tyrolean men are fighting against the Italians. A troop of the so-called Kaiser Light Infantry, which was fighting on the Dabere-[illegible]-tean, got into a most precarious position in advance of the Austrian lines. They could not retreat as the ground over which they would have to run was fully covered by the Italian guns. They held their ground for several days while suffering greatly for lack of food and water.

The Italian artillery was playing upon them with accuracy, being directed by means of a post of observers on higher ground than that held by the Tyrolese. It was regarded as necessary to get rid of that post, which consisted of eight Alpini; and a soldier who had made a reputation for himself in the Oetzthal as a highly expert poacher volunteered to undertake the difficult task. Climbing stealthily by night, as if hunting chamois, he reached a hiding place in easy shot of the post; and when the eight Italians began to stir the next morning he quickly picked them off, one after the other.

EUROPE GETS 5,500 AUTOS FROM U. S.

London, Oct. 8—During June, July and August there were imported from America over 5500 motorcars complete, valued at over one million pounds, while in addition there were over 500 chassis valued at 220,000 pounds, and tires, tubes and other parts valued at over 600,000 pounds. These figures were given in the Commons, where there is a growing disposition to put some tax on such importations, and many newspapers are urging such action.

WAR CHANGES SOCIAL LIFE IN CHINA PORT

Peking, Oct. 8—Numerous incidents of a disagreeable social nature are occurring in the foreign settlements in the Treaty Ports of China. The only foreign place of amusement in Peking, a moving picture show run by an East Indian British subject, was raided recently by some Austrian marines of the Austrian Legation Guard, because a British "animated cartoon" was uncomplimentary to the Emperors William and Francis Joseph.

But the most peculiar incident has occurred in Shanghai, where the German members of a club were requested to remain away from the club house during the war. The overwhelming number of Britishers object to their presence. The Germans went to the club and took away many cups and other silver trophies, and are now retaining them, threatening to melt them into sycee (lump silver) unless their entrance fees and dues paid to the club are returned to them.

Londoners Now Studying Astronomy

London, Oct. 8—Since Zeppelin raids have become more the rule than the exception in London and environs, there has been a marked increase in public interest in astronomy. Just now the newspapers are filled with discussions anent this or that star—discussions directly attributable to the fact that Londoners have acquired the habit of stargazing in the hope of sighting hostile air craft. Toward eleven o'clock at night the usual "Zep. time," perhaps a third of London looks skyward.

On Crutches

Edward Lauter, clerk at Louis Schoettle's grocery, Eleventh and Lincoln streets, who had his ankle badly sprained two weeks is able to be out on crutches.

BENEVOLENT NEUTRALITY DECLARED BY GREECE

London, Oct. 8---It is reported that the Greek government has declared a "benevolent neutrality" toward the Entente powers.

BULGARIA ISSUES ORDER FOR WAR

Berlin, Oct. 8.—(Via Wireless)—The Frankfurter Zeitung says Bulgaria has issued a manifesto announcing her decision to enter war on the side of the Central powers. The manifesto states Bulgaria would commit suicide if she did not align herself with Germany and her allies.

TEUTONS BEGIN ATTACK ON SERBIA

London, Oct. 8—The long-threatened Austro-German offensive in the Balkans, with the added menace of Bulgaria, has begun in earnest. Almost simultaneously with the rupture of diplomatic relations between Sofia and the entente powers, an Austro-German army estimated at 400,000 men, with an enormous weight of heavy artillery, started to attack Serbia from the north and west, and, according to the Berlin official report, crossed the Dvina river, the Save and Danube rivers at many points, establishing themselves on the Serbian frontier.

BULGARIAN ENVOY GIVEN PASSPORTS

Nish, Serbia, Oct. 8.—Diplomatic rupture between Serbia and Bulgaria is complete. The foreign office handed passports to the Bulgarian minister.

Expect Parliament To Ratify Big Loan

New York, Oct. 7.—Parliamentary ratification of the $500,000,000 Anglo-French credit loan established here is expected in the case of France next Friday and on the part of Great Britain next Monday, it was reported here tonight. The bonds will probably not be offered to the public prior to such ratification—although this is said to be unnecessary as the committee possesses plenipary powers—and may be placed on sale next Wednesday.

hat portion of the $500,000,000 issue will be offered to the general public was not disclosed today, but there were indications that the amount would be large.

Get busy, men! Don't let the fact that you are temporarily out of a job make your whole future look black. Read TIMES WANT ADS.

MINISTER'S WIFE HELD AS A SPY

London, Oct. 8—Mrs. Louise S. C. Herbert, German wife of a British pastor at Darlington, has been sent to prison for six months as a spy. Outwardly a staunch British subject, it was proved that she obtained from her servant girl information concerning a munitions factory, and moreover made sketches of streets where troops were quartered. These activities, together with the fact that the addresses of a number of Germans were found among her belongings, brought about her conviction.

WAR CAUSE OF WRECKS IN BRITAIN

London, Oct. 8—The Board of Trade figures for a year, not including the most recent railway disaster in which nearly 300 persons lost their lives, show that on the 23,700 miles of railway in the United Kingdom during the year covered by the report, 125 passengers were killed, while 2140 were injured. Of railway employees, 425 were killed in this period and 5065 were injured. This is a vastly worse showing than ever before, a fact due, perhaps, to the changes in servants and schedules owing to the war.

MAN 72 YEARS OF AGE GOES TO WAR

Paris, Oct. 8—The honor of being the oldest "poilu" can be claimed, it appears, by Alcide Verd, 72 years of age. Having seen service at Sedan, Verd was again anxious to serve his country and demanded immediately that he be sent to the front. His request was granted and he now is serving with the 47th territorial regiment in the first line trenches, surprising his comrades by his high spirits and good humor.

London, Oct. 8—Along with the rise in the price of nearly everything else, the telegraph rate in the United Kingdom will probably soon be raised. It is reported that the postal authorities— the telegraph lines are government-controlled in Great Britain—are considering increasing from twelve to eighteen cents the rate for sending a twelve-word message, address and signature to be counted as words as heretofore. The twelve-cent rate has been in force thirty years.

COME ACROSS HILLS TOWARDS OHIO RIVER

Wheeling, W. Va., Oct. 8---Two masked men held up a Baltimore and Ohio express train from New York to St. Louis near Central, W. Va., early today. The amount of booty taken from the mail car is believed to be large.

The bandits cut off the engine and mail car and one bandit ran the engine two miles west. Then both went through the mail car.

When last seen they were going across the hills toward the Ohio river.

Germans Serve In Bulgarian Army

London, Oct. 8.—The Times Saloniki correspondent in a dispatch dated Tuesday says:

"The landing of allied troops began this morning and still continues.

"It is reported that the Bulgarian authorities for strategic purposes have ordered the evacuation by the civil populations of all towns and villages on the coast of Thrace.

"Three thousand German officers, it is stated, have arrived in Bulgaria. All received commands in the active army.

"The project for the transfer of the Ottoman capital to Brusa has caused a dispute between the German staff and the Turkish crown prince, Yussof Izzedin, who opposed the idea."

HOUSES IN WAR ZONE RISE LIKE MUSHROOMS

Paris, Oct. 8.—Throughout the ruined villages of northern and eastern France, small one-story unpainted pine houses have appeared like mushrooms over night. Sermaize-les-Bains which had not a building left standing after the Germans were routed, today possesses ten of these minute bungalows, with six more in process of erection.

The Quakers are the foremost of several societies engaged in assisting the former population to return to the land. The Society of Friends in England and America have raised over $250,000 by voluntary subscription, and are constructing these one, two and three room houses—depending on the size of the family—for sums ranging from $4.00 to $11.00 apiece. At present there are about 130 workers aiding the government in the work of restoration. The Departmental authorities supply the lumber, while volunteer artisans of the society, aided by soldiers who in civil life are carpenters and joiners, detailed by the ministry of war for this work, do the building. Two hundred of these houses, accommodating more than eight hundred persons have already been completed while 129 are under construction.

In many instances furniture is supplied by the society the French government defraying half the expenses. In the majority of cases the Fireside Comfort Society whose sole aim is the distribution of furniture among the needy, supplies the few simple necessities. The tenants pay no rent, but agree to a certain per cent of their eventual war indemnity, being withheld by the government. Besides building new houses, many others which were only partially destroyed have been repaired.

The Friends conduct many other forms of relief. At Chalons-sur-Marne a maternity hospital was established. It is now used for all civilian cases, many injured during the bombardments of Rheims and Pont-a-Mousson being treated. At Bethancourt a convalescent home beyond the sound of the cannon, insured speedy recovery under more favorable surroundings. In several localities open air schools are conducted; at Hueve a modern school house has been erected.

Garden tools, quantities of vegetable and flower seeds, as well as poultry and rabbits have been supplied the small agriculturalists. Through the aid of the American Clearing House five reaping and binding machines were sent with the twenty received from England to those communes in greatest need. Many machines which were greatly damaged by fire and bombardment have been repaired.

In addition to these specific branches of relief, Quakers travel from place to place behind the lines distributing food, clothing and other similar necessities to non-combatants.

Seek a position through TIMES WANT ADS. Employers of labor read them carefully.

ELSIE JANIS in "NEARLY A LADY" COLUMBIA TODAY! Theatre open continuously from noon until 10:30 p. m.

True Secret of Keeping Youthful Looking

(The Beauty Seeker.)

"The real secret of keeping young-looking and beautiful," says a well-known hygienist, "is to keep the liver and bowels normally active. Without these regulators, poisonous waste products remain in the system, polluting the blood and lodging in various organs, tissues, joints. One becomes flabby, obese, nervous, mentally sluggish, dull-eyed, wrinkled and sallow of face.

"But to get liver and bowels working as they ought, without producing evil after-effects, has been the problem. Fortunately, there is a prescription of unquestioned merit, which may now be had in convenient tablet form. Its value is due largely to an ingredient derived from the humble May apple, or its root, which has been called 'vegetable calomel' because of its effectiveness—though of course it is not to be classed with the real calomel of mercurial origin. There is no habit-forming constituent in 'sentanel' tablets—that's the name—and their use is not followed by weakness or exhaustion. On the contrary, these harmless vegetable tablets tend to impart tone and elasticity to the relaxed intestinal wall. Sentanel tablets, which may be procured from any druggist—a dime's worth will do—will prove a revelation to any constipated, liver-troubled person."

Chief Cause of Pimples, Blotches, Sallow Skin

(Messenger of Health.)

Unsightly eruptions, pimples, boils, blotches, sallow or muddy skin, usually are due to a sluggish liver, a constipated bowel—and a polluted blood stream as a consequence. How foolish in such cases to resort to outward applications, which can never have natural, permanent results. If more people only knew it, there is a very simple remedy, to be found in any drug store, which is as effective as it is harmless and quick acting. It is an old formula, long recognized by the medical profession, which has been put in tablet form, and at such small cost no one need now be deprived of its wonderful benefits.

"Sentanel tablets"—that's the name—are entirely vegetable and there's no habit-forming ingredient. You need only get about a dime's worth, and swallow one at bedtime to realize there's nothing else quite so good for the purpose. The action in the morning is so easy, so soothing, and instead of a weakening after-effect, you feel truly refreshed and invigorated. Sentanel tablets are not only the finest remedy known for constipation and torpid liver, but offer the sanest, most sensible treatment for complexion difficulties of the character mentioned.

Great Demand for New Constipation Remedy

They say that the advent of the "sentanel tablet" as a vegetable substitute for calomel has resulted in an extraordinary demand for this remarkable product. It seems to have made a hit particularly with those afflicted with chronic constipation, who were quick to recognize its advantages over calomel and the usual laxatives.

Sentanel tablets, aside from their efficacy, doubtless owe their success largely to a tendency to aid in bringing about natural functioning—instead of encouraging the "cathartic habit." Also, instead of injuring the membraneous lining of the organs involved, they exert a healing influence. Instead of weakening, they add tone to the intestinal wall. And they work so easily and gently, they are of course preferred on this account to the violently acting purgatives. Their inexpensiveness is another reason for the popularity of sentanel tablets. One need procure only a dime's worth, and take one tablet upon retiring, to be convinced that the ideal remedy for constipation, torpid liver, and their many evil consequences, has finally been found.—Druggists Review.

Masks—Karnival Goods

All style masks for men, women and children, from 5 cents up

Wigs and Sashes
Greased Paints

Everything for Mardi Gras night.

SOLD ONLY AT
WURSTER BROS.
The Rexall Store

CHARLES D. SCUDDER
General Insurance
ROOM 26 FIRST NATIONAL BANK BUILDING
PHONE 1505

FRATERNAL DIRECTORY

Fraternal Order of Eagles
River City Aerie, No. 567

Meets every Thursday evening
Second and Court Streets
Wm. N. Gableman, Secretary.
Phones 910 and Y 916

HOTEL
Manhattan
—AND—
Restaurant
ALEX CHUGALES, Prop.
European Plan. Reasonable Rates
Rooms and Bath

PORTER CHARLTON, ON TRIAL IN ITALY AT LAST FOR MURDER OF HIS WIFE FIVE YEARS AGO, IS CONFIDENT OF ACQUITTAL

Porter Charlton and slain wife.

Porter Charlton, the young American who five years ago murdered his beautiful and dashing wife at Como, Italy, and then threw her body in Lake Como and made his escape to America, is now on trial at the scene of the tragedy. He is confident of acquittal as he believes the jury will feel that he has already been punished enough for his crime, he having spent five years in prison awaiting trial.

PETER SCOTT WON BIG RACE

Lexington, Ky., Oct. 8.—Peter Scott well driven by Thomas W. Murphy won the $5,000 Transylvania stake, the chief attraction of the grand circuit card here today in straight heats. Worthy Prince was a close contender in the first two heats and Lizzie Brown in the third.

Cubs Win Game

Chicago, Oct. 8.—The National League evened up the series with American League Thursday when they shut them out 4 to 0 in the second game for the championship of Chicago. The pitching of Lavender was the deciding factor. The score:

Americans ...	000 000 000	0	6 1
Nationals ...	010 030 00x	4	7 0

Batteries: Benz, Cicotte and Mayer; Lavender and Archer.

BASEBALL

STANDING OF CLUBS
National League

	W.	L.	Pct.
Philadelphia	90	62	.592
Boston	83	69	.546
Brooklyn	80	72	.527
Chicago	73	80	.477
Pittsburgh	73	81	.474
St. Louis	73	81	.471
Cincinnati	71	83	.461
New York	69	83	.454

American League

	W.	L.	Pct.
Boston	101	50	.668
Detroit	100	54	.649
Chicago	93	61	.604
Washington	85	68	.556
New York	69	83	.454
St. Louis	63	91	.409
Cleveland	57	95	.375
Philadelphia	43	109	.282

YESTERDAY'S RESULTS
National League
New York 15, Boston 8.
No others scheduled.

American League
New York 4, Boston 3.
No others scheduled.

HERE ON HUNT OF MACHINE

J. C. Todhunter, a music dealer of Columbus, arrived here Thursday en route to Lower Nile township to look at the abandoned Ford automobile taken in charge by a farmer there a few weeks ago. Mr. Todhunter is positive that the car is the one stolen from him in front of the Virginia Hotel in Columbus six weeks ago.

New Cook

Charles Lombard, former manager of the Golden Eagle pool room has taken a position as head chef at James Quinn's restaurant on Second street.

NO ONE HURT

Mr. and Mrs. Fred Ottney and Mr. and Mrs. Adolph Carmichael, of Linwood addition, Sciotoville, and Ottney's Ford touring car figured in an accident several days ago. In going down Scart's hill on the other side of Wheelersburg the steering gear broke and the car went over the side of the pike, but luckily did not turn over. No one was injured but the car was damaged.

FINE POULTRY DISPLAY

The poultry exhibit on Lower Market square equals the grand display of last year. Prize chickens are on display. Among the fancy fowl are Barred Rocks, best pair, young and old; White Rocks, best pair; Buff Rocks; White Wyandotte, old, best pair; S. C. Rhode Island Reds; R. C. Rhode Island Reds; Buff Orpington; White Leghorn; Brown Leghorn; Cochins, all varieties; Brahmas; Langshan; Minorcas; Bantams.

The display of ducks and geese is small. Pigeons and rabbits complete the poultry exhibit.

A NEW PAIR OF STAG TROUSERS
FREE IF THEY RIP

No use in feeding your hard-earned money to the birds. Save that dollar. You may need it when you get cold. Buy a pair of STAG Pants Lot No. 95, which are grey in color and all wool and extra heavy weight. Price $2.00. Nothing like them for price or quality in any city. You will be pleased when you see them in our store. We have the exclusive agency for Portsmouth.

They are made by Union American labor in a sanitary work room, so you need not be afraid of contagious diseases. Come in and let us show them to you. We are positive there is nothing as good for the money in Portsmouth.

M. LEHMAN & BROS.

Bring Prescriptions Here

Let us fill the prescription the doctor gives you. We can wholly be relied upon to put them up correctly. We are certain of what we do when we fill prescriptions. We read the doctor's orders carefully and use only ingredients he tells us to. We are extremely careful not to make the slightest mistake. This is the most important.

GEORGE FREUND
DRUGGIST
GALLIA AND OFFNERE STREETS

FALL PATTERNS AND FABRICS
Are here. Leave Your Order Now.
THREE LITTLE TAILORS
GALLIA SQUARE

KUM TO THE KARNIVAL

Dedicated To Doc Koko

All buildings are decked in their gayest array
There's a band on 'most every square;
You're invited to join with the gayest of gay
The Fates are kind and weather is fair.
So kum be you big, be you little or small
To the Korn Karnival which welcomes you all.

There's a lunch room here and a rest room there,
And the daintiest things for all to eat;
Ice water is as free as the life giving air
And the numerous sights are really a treat.
So tie up your troubles, leave them awhile,
Exchange that frown for a permanent smile.

The flags and the bunting flutter and flap
And the breeze whispers, " "Join in the fun";
"Old Sol" wakes from a mid-winter nap
And quotes to the moon, " "I'm a son of a gun."
Be you boy, be you girl, be you woman or man,
Just come and enjoy if you possibly can.

No artist can paint, no author describe
Half the wonderful things you may see.
We're all going to join into just one big tribe,
So come, your welcome and everythings free;
Nature is coming, her children are too,
And of course, Mr. Person, that includes you.

—Winters.

No Action Is Taken On Reservoir Break

Contractor Milton H. Shumway as yet has no statement to make regarding the reservoir wall break but takes the position that he is not morally and legally responsible for the trouble.

Mr. Shumway will do nothing until the city's supervising engineers make their inspection and report of the break when his position will be made clear.

Sight-seers continue flocking to the reservoir. The water line of the great on-rush of water is still visible on the hillsides and the gulch from the basin down the hill twenty feet high looks as smooth as though it might have been formed with a plane.

INJURED BOY NEEDS AID

Jack Chalmers, the colored boy who was accidentally burned in a gasoline explosion at the Western Union Telegraph office, Monday, is being cared for at the home of Rev. W. P. Chapman, pastor of the Findlay street M. E. church. He is suffering much pain from his burns. Donations to help him will be gratefully received by the Findlay Street church, which is looking after him.

Interior Of Bank Is Set Off By Dahlias

The interior of the Central National Bank these days is a perfect bower of loviness, and one of the prettiest places in the city—thanks to the horicultural ability of George Keller, of Ninth street. Here and there in the rotunda of the bank are bouquets of bright colored dahlias, raised by Mr. Keller, who, judging by the beautiful color and perfect shape of the flowers is a regular dahlia expert. Every flower is perfect, while the color is pure. Many complimentary remarks have been made concerning the beautiful interior of the bank, which is certainly set off handsomely by the pretty flowers.

Choir To Practice

New Boston Baptist church. No orchestra or choir practice this week. Sunday school next Sunday at 9 a. m. Morning service at 10 o'clock. Teachers' Congress at 2 p. m. Young Peoples' meeting at 6:15. Evening service at 7:15.

Visited At Roanoke

Andy F. Dunn, N. & W. engineer, of East Portsmouth, is back from a brief visit with friends in Roanoke.

Here From Oklahoma

Jacob Newland, a former well-known postmaster of Lyra, Scioto county, came all the way from Glencoe, Oklahoma, to attend the Korn Karnival festivities. He is prospering in the West and is being warmly greeted by his former friends.

Saw Big Parade

Adolph Brunner Sr., the head of the well known dry goods firm of A. Brunner & Sons, who has been in poor health the past few years, witnessed the Boosters' parade from a side window of his home at Seventh and Court streets, Wednesday night.

Back From Funeral

Ralph Simpson, of 1611 Summit street, has returned home from Pittsburg, where he attended the funeral of Captain W. B. Jones, uncle of Mr. Simpson's mother. Captain Jones died a week ago and was buried Sunday.

"TIZ" FOR ACHING, SORE, TIRED FEET

"TIZ" for tender, puffed-up, burning, calloused feet and corns.

You can be happy-footed just like me. Use "TIZ" and never suffer with tender, raw, burning, blistered, swollen, tired, smelly feet. "TIZ" and only "TIZ" takes the pain and soreness out of corns, callouses and bunions.

As soon as you put your feet in a "TIZ" bath, you just feel the happiness soaking in. How good your poor, old feet feel. They want to dance for joy. "TIZ" is grand. "TIZ" instantly draws out all the poisonous exudations which puff up your feet and cause sore, inflamed, aching, sweaty, smelly feet.

Get a 25 cent box of "TIZ" at any drug store or department store. Get instant foot relief. Laugh at foot sufferers who complain. Because your feet are never, never going to bother or make

E. F. HACQUARD
Plumbing and Repair Work
425 Front St. Phone 1363 X

K. K. SPECIAL PRICES

1 basket fancy Grapes	25c
1 lb. Boiled Ham	35c
1 lb. best Cheese	20 and 22c
2 lbs. Pigs feet	15c
1 quart Sour Kraut	5c
Good Bacon	11, 12½ and 14c
Best Flour	70, 75 and 80c

All the fruits and vegetables. Fresh country butter and eggs. Phone us your orders early.

J. J. BRUSHART
The Cash Grocer

THE TEMPLE THEATRE
Early run pictures from the world's best producers.
Eleventh, near Lawson

STRAND THEATRE
LAWSON STREET
Universal Program
4 reels of best pictures with appropriate music, 5 cents.

Get Rid of Scrofula How? Take S.S.S.

Fifty Years' Use Proves S. S. S. Will Relieve Stubborn Cases

You have noticed the little festering pimples on the face and body—swelling of the glands—soreness in the legs and arm muscles. These are the symptoms of Scrofula. You may have some of these symptoms, possibly the taint of Scrofula infection. But in either case, it is a dangerous condition. Your blood is infected, impure, and you can never hope to gain perfect health until the impurities are washed from the system. If you feel badly all the time, you must crave health. If you want to feel renewed spirits, the glow of perfect health, bright eyes, clear skin, the knowledge that you are well you can do so. Cleanse your blood by taking S. S. S. For fifty years it has been the standard blood purifier. It relieves the trouble by nourishing the blood, renewing its strength, and stimulating the flow so that the blood regains its lost vitality, and throws off the poison. Even long-standing cases respond. But you must use S. S. S. Take it for all blood infections. Get it at your druggist's today.

If you need special advice, write the S. S. S. Co., Atlanta, Ga.

The Christmas Gift Problem Solved

Here is the simplest, easiest method of securing handsome Christmas gifts. Simply select from our extensive jewelry stock the articles you desire to purchase, and make a small deposit on the purchase price. We will withdraw those articles from our stock immediately, place them in a safe deposit box, and hold them subject to your order. Then the payment of a small sum weekly or at your convenience, will enable you at Christmas time to receive fresh and clean, your selections of today.

The advantages of our method are plain. You receive the very cream of the Christmas selection. We keep your purchases safely for you. The payments are so small as to be no hardship. The gifts are beautiful, artistic, tasteful and above all else, enduring. The sooner you begin on our PAY AS YOU ENTER plan, the easier the payments, and the greater the assortment.

Albert Zoellner
Jeweler Third and Chillicothe Streets

IT IS NOT HARD TO KEEP WARM NOW
WHY NOT MAKE IT JUST AS EASY
TO KEEP WARM NEXT WINTER
INSTALL GAS
ALWAYS ON THE JOB

Complete Truss Service

Our truss department is complete in every respect. Perfect fit guaranteed in all cases. We are sole agents for the

"Honest John" Truss

Acknowledged leader the world over. It costs you nothing to call and investigate. Your satisfaction is guaranteed.

Fisher & Streich
Pharmacy
"Only First" Drugs
N. W. Cor. Sixth Chillicothe. Opposite Post Office

Support
Home Industry
Money spent for Portsmouth Products stays at home.
USE PORTSMOUTH BEER
and help your home city
THE PORTSMOUTH BREWING & ICE COMPANY

The Portsmouth Daily Times
SUBSCRIPTION $5.00 PER YEAR

The Times Publishing Co.
CHILLICOTHE AND FRONT STREETS

VALLEE HAROLD AND HARRY E. TAYLOR, Editors.
GEORGE M. TAYLOR, Managing Editor.

JUST A COINCIDENCE.

A day or two ago we spoke of the surprising fact, that in the section that lies east of the Mississippi river the worst roads were to be found in the rich and assumably progressive state of Illinois.

We regard it as a strange coincidence that just this moment picking up a paper from one of the wealthiest agricultural counties this recent wayfarer passed through, and the one in which the very worst roads were encountered, he finds threshing was going on at the time and the record of yields was astounding. One field of wheat it may be noted, yielded thirty-five bushels, weighing sixty-two pounds to the bushel, and others gave up an average of 102 bushels of oats per acre, while a patch of 175 acres yielded over 11,000 bushels of oats and another of 200 acres returned over 5,000 bushels of wheat, each owner getting over $5,000 for his crop.

It is more than remarkable that in a country, where lands produce such exceptional returns and sell for hundreds of dollars per acre, that such is the opposition to good roads that practically the only "improvement" made is sprinkling oil over a stretch here and there, a tax that would bring real highways being esteemed too much of a burden for the poor farmers and the poorer lands to bear.

PECULIAR MINERAL WATER.

We were startled to read in the Maysville Independent that its editor, Colonel Sam W. Stairs had "gone to Dover to get something to drink", though our alarm was somewhat modified by the additional statement that he was only going after the brand of mineral water they affect at Dover. However, this mineral water must have peculiar qualities or produce peculiar effects as the Colonel let loose of this gem on his editorial page:

"We feel sorry for the Korn Karnival folks of Portsmouth because of their ill luck. The Skioto river kut kuite a kaper in drowning out whole fields of korn and karrying away bridges. Not satisfied with that, their reservoir gave way kutting out the city's water supply, thereby further embarrassing the gay festival. But the Korn Karnival extensively advertised is running right along just the same."

The "skioto kut up" all right Colonel, but Dover mineral water to the contrary, our bridges still stand and despite the reservoir washout we are still getting pure, clear water without any minerals in it. See?

Those judges in charge of the court at the Elks carnival may be all right, but we have a dark suspicion that they make no pretense of dealing out equal and exact justice. Here we know of a gentleman of our acquaintance who is a plutocratic state senator, a rich dentist and a wealthy land owner, all combined in one, and he got off with a ten cent fine. And we know of a poor but honest editorial writer who got soaked a dollar two minutes afterwards just because he did not have either wealth or friends. Truly, it is hard for a poor man to get justice in this world.

The Cincinnati Chamber of Commerce is an alert organization. A recent editorial in The Times commenting upon the gradual growth of our trade relations with Columbus and the decline of those with Cincinnati, came to the attention of its officials and a letter was promptly sent in to us asking for details and suggestions as to the cause of the condition, with possible remedies. It was stated that Cincinnati wanted to keep in touch with Portsmouth's outside trade and they did not propose to allow any of of their neighbors to take their territory away from them if they could help it.

To our mind there could not have been imagined a prettier, sweeter, more inspiring parade than that of the school children Thursday afternoon. It was splendid from whatever standpoint viewed. It made one proud of the youth of Portsmouth and of Scioto county, and it made one have a higher opinion than ever of the grand work that is being done by the principals and teachers of our schools. That parade was worth the whole Karnival.

The advantage of our brand of weather over that advocated by Sibley, of the Gallipolis Tribune, was shown strikingly at our Two Mile dinner. It was one of our kind of days, warm, bright sunshine, with everybody comfortable and happy and thoroughly enjoying themselves. Now if it had been one of those cold, frosty, chilly, cloudy, disagreeable days that delight the heart of the Gallipolis editor, things would not have gone one-half so smoothly. Hurrah for the summer weather!

That Farmers' parade Thursday gave us some idea of what the Granges are doing for agriculture in Scioto county. There ought to be a Grange or some similar farmer's organization in every township. It is a good thing, a profitable thing for men and women following any line of activity to get together occasionally and talk over their problems together.

The Star is much perturbed over the frequent homicides in the negro railroad camps and calls on the authorities to put a stop to the riot of debauchery and crime. But it disavows blame on any official. Of course not; they are all Republicans. But if somebody can stop crime somebody is responsible when it occurs.

YES, IT'S SURELY SOME "KARNIVAL"

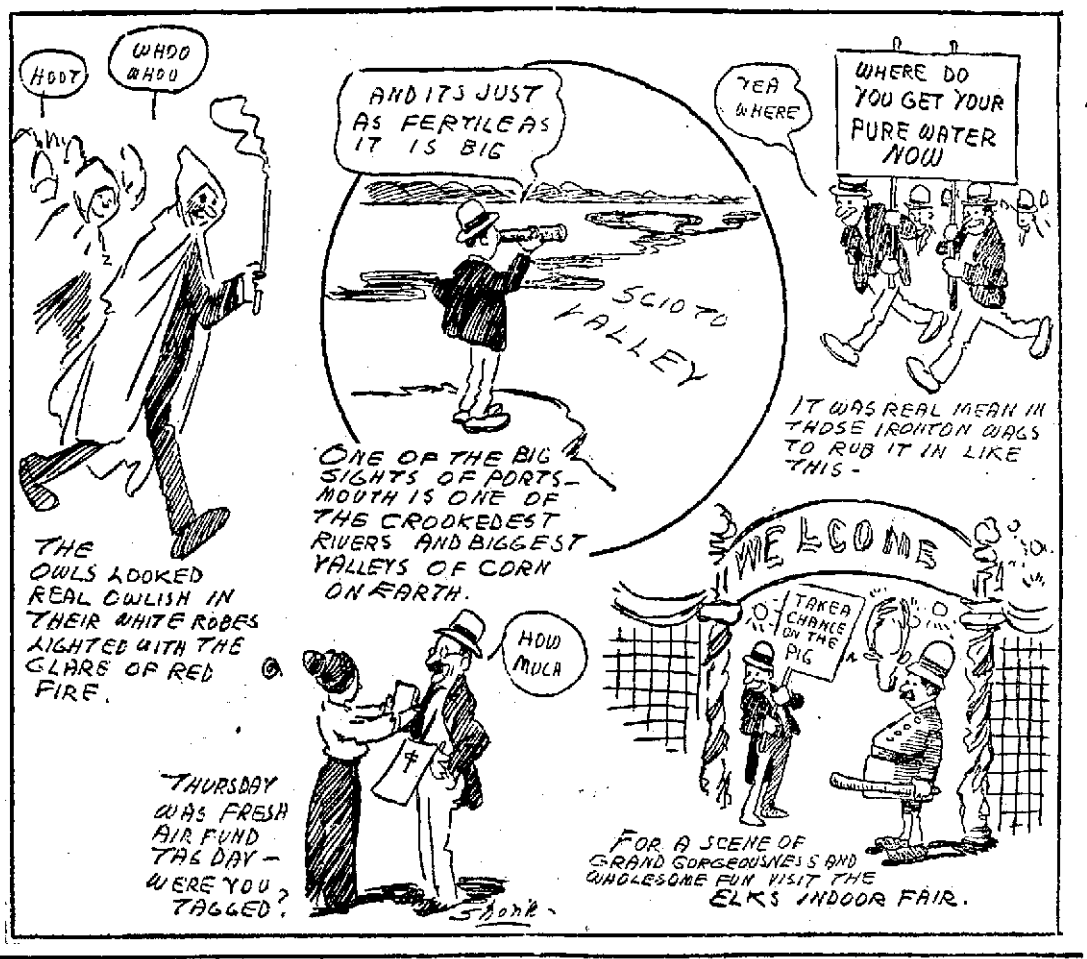

NO EDITORS THERE.

Why is it that from the first inception of our paper to the present time we have never had an editor to sojourn in our midst? Other professions have been well represented. Of preachers we have had enough to furnish subsistence to an African chief for a year; of doctors sufficient in number to depopulate a state, and of lawyers enough to establish a good-sized colony in hades. But editors—not one.—Prison Mirror (Minnesota.)

It is in order to remember that Circleville is going to have a great Pumpkin show in a few days. There was a Circleville contingent on hands Thursday night, and they were a royal crowd of good fellows. They enjoyed our show and they hope to see as many of us as can make the trip drop up and see their show.

Every paper that comes to The Times desk within a radius of a hundred miles, has had mention this week of the Portsmouth Korn Karnival, all speaking in praise of the enterprise of the city and business men that made it possible. That's worth something isn't it? And it is the kind of advertising that will stick.

We have a suspicion that the Bill parade is going to make 'em all sit up and take notice. We ought to be qualified to march with that bunch. When we were a kid the "fellers called us Bill" and when we go back home the old name still sticks with the "fellers" we used to run with.

We have been having a lot of visitors these days and it has been a pleasure to show them through our plant. We notice though that every one wants to meet the Billy Butt in man and the Dolly Wise girl, while the rest of us are just in the wall flower brigade.

Well, some progress has been made. Pedestrians, at least, can now make their uninterrupted way between the city and west side, no matter how many times the Scioto goes on a rampage.

If Captain von Papen is going to continue to open his mouth, he ought to get somebody to hold his foot down.—Boston Globe.

That reservoir seems to be ambitious to be the Charlie Chaplin of our water works. It cuts the most extraordinary capers.

Mr. Dumba has gone and neither he nor his government was allowed to choose the manner of his going.

It is pretty hard to get worked up over a little thing like a World's Series when a Korn Karnival is on in full blast.

Gallia Is Blocked

The police and public safety department officials have blocked Gallia street to all travel from Chillicothe to Findlay street. Fifth street is also closed while Fourth and Seventh streets are open to travel.

Awarded Contract

At a recent meeting of the Porter township school board, Contractor A. E. Miller was awarded the contract of laying cement walks around the new high school building at Sciotoville.

Thousands of people go through TIMES WANT ADS every night.

NEW-YORK-DAY-BY-DAY.

BY O.O.McINTYRE.

New York, Oct. 8.—Miss Portia Willia went over into the East Side the other day to plead for the vote—some three centuries after Portia's first pleading with Shylock in the "Merchant of Venice". The question of race feuds was no longer to be considered. Nobody was whetting a knife on a shoe sole.

Just as the modern Portia got into the eloquence of her speech, however, something in a look from the crowd—an intangible something—stopped her. She turned to a policeman: "What is it? Did I say anything wrong?"

Nothing wrong was said. It was merely that the modern Portia had forgot the difference in words. Her words were English and the audience understood only Yiddish, but that did not check her. Most women would have retired blushing, but she grabbed up a chair and started waltzing.

The poetry of motion doesn't need a translator. Soon the entire street was a mass of shuffling feet. Miss Willis had made her meeting a huge success.

New York is supposed to be a city where the carrying of a pistol is a crime. The law works some queer twists. At the "The" McManus ball the other day in Harlem two policemen were fatally wounded and carried out.

The amazing circumstance in the fight was that while the thugs had plenty of revolvers the police on hand had not even their blackjacks. Police rules require policemen to carry revolvers and blackjacks at all times.

The law against carrying concealed weapons seems to be mainly enforced against timid women who keep a little pearl handled revolver in the drawer as a protection against burglars. Gangsters and professional murderers carry all the guns they need for their trade.

Louis H. Chalif was dining at his club the other evening when the waiter who usually serves him said: "Begging your pardon, Mr. Chalif, but I'll be leaving you shortly, sir."

Chalif inquired the reason and the waiter said he had a chance to make more money in a club further uptown. "It would be a benefit, sir, a great benefit, indeed sir, if you would care to write me a letter of recommendation."

Chalif hesitated. "Well you see," he finally said, "I know you are a good waiter, but I have no reason to know that you are honest."

Finally Chalif consented and retiring to the writing room made out a brief recommendation. When he handed it to the waiter he said: "Thank you, sir, all next week I will make your checks short here, sir."

Wire tapping, the old Broadway game, will not down. The bunco men could not pull off the ancient gag in any place in the world but Broadway. It is so flimsy that it would seem the most impossible Hick would immediately see through it.

The famous Gondorfs, Kings of the wire tappers, made a fortune out of the game for years before they were finally cornered. They rarely went off of Broadway for victims—the picking was too easy there.

The latest victim was Claude Cleborn, who wears a trick mustache, spats, and Haw Haws fearfully, you know, fearfully. He said he was an agent of the English government sent to purchase some goods. The wire tappers got $8,000 of his money without half trying.

And the funny part of it is Cleborn cannot figure out yet how they got it.

Pickled Ham is the name of a wall paper dealer in the Bronx and he is mighty happy his parents never raised him to be an actor.

Loses Part Of Thumb

Lawrence Cole, who had his thumb ends mashed by a pile hammer at the temporary bridge Wednesday, had the first joint of his right thumb amputated Thursday, Dr. Harry Schirrmann performing the operation.

The Idle Day

An idle day comes driftin' by
An' gits you jes to wonderin' why;
A-wonderin' why the sky is blue,
Why blossoms fade to bloom anew;
Why sunshine has to melt away
To make room fur a cloudy day;
Why leaves a-wavin' on the tree
Must quit some day, like you an' me;
Why noises managed right or wrong
Will make a discord or a song;
The questions come a-buzzin' past
Until they wear you out at last,
An' make you seek your ploddin' task
With joy; because you needn't ask
Yourself no questions such as leave
Much wise folks than you to grieve.
And idle day—it ain't much fun;
You're sort o' glad when it is done,
An' you are called your strength to try
'Thout lookin' off an' wonderin' why.

—Exchange.

Serious Intentions

She—Are your intentions toward the widow really serious?

He—They are! I intend, if possible, to get out of her clutches.—Boston Transcript.

Just His Shop

"Did your barber shut up Sunday?"

"No. He merely closed his shop."—Indianapolis Journal.

Please Smile

Smile a smile,
For when you smile another smiles,
And soon there's miles and miles of smiles—
And life's worth while if you but smile.

—Mark Twain.

Why Mabel?

Miss Mabel Wilder in the leading soprano role of Daisey, the barmaid, later Little Boy Blue, sang well and wore several masculine costumes which showed her versatility.—St. Louis Post-Despatch.

Could Live Without These

Hay fever.
Goosebone prophets.
Peace-at-any-priceers.
Insurance blotters.
The uplift of the drama.
Helmet hats for women.
Telephone monologists.
Frost and pumpkin poets.
The hyphen.
Premium salad forks.

—Milwaukee News.

Accommodating

Boarder—Here's a nickel I found in the hash.

Landlady—Yes I put it there. You've been complaining I understand, about lack of change in your meals.—Chicago News.

A Valuable Salt

"Name the most valuable salt we have," said the professor in chemistry.

And the student answered without hesitation: "Admiral Dewey."

Delayed Answer to Prayer

Ethel, aged 4, had been to visit her cousins, two fun-loving boys. "Papa", she said, the night of her return home, "every night when John and George say their prayers they ask God to make them good boys."

"That's nice," said papa.

Then, thinking soberly for a few minutes, Ethel added, "He ain't done it yet, though."—Grit.

Just A Jokelet

Pauline—Did you hear about the petition they were circulating at the Elks' fair last night?

Mary—No. What's the petition for?

Pauline—To shorten the way to Tipperary.

CROSSES CONTINENT AFOOT IN 80 DAYS

Robert Burns.

Anxious to see his old folks and relatives in Bay Ridge, Brooklyn, Robert Burns of Eureka, Cal., has just completed a 3,640 mile walk from the Pacific to the Atlantic, incidentally lopping off 32 days from the record for this feat which was set up by Edward Payson Weston, the famous septuagenarian walker.

Craycraft Let Off

There were no cases on the police court docket Thursday morning and the mayor was so elated over the fact that he revoked the work house sentence of Frank Craycraft for alleged stealing a couple of blankets off a clothes line, instead of ordering him to work on the streets for two weeks.

Will Buy Restaurant

Charles Schoonover, who recently opened a restaurant at Ironton, has returned. He expects to purchase a restaurant here.

Our Advice Is:
When you feel out of sorts from constipation, let us say that if
Rexall Orderlies
do not relieve you, see a physician, because no other home remedy will. Sold only by us, 10 cents.
Wurster Bros.

Notice!
For good electric work, gas and electric fixtures and electric supplies call
CARROLL ELECTRIC CO.
1014 Gallia or Phone 1676 Y

THE DIP

Men's Tan and Black Bals, on the new English last, broad, low heel, calf and cloth tops. Style, comfort and service combined.
845 BAKER Gallia
The Sleepless Shoeman

There is more than just the
Kodak
when you get it from
Fowler's
We know how and to help you get good pictures.
320 Chillicothe St.

POLLY AND HER PALS

SHAME ON YOU PA, AFTER TALKIN' LIKE YOU DID

BILLS PARADE TONIGHT; SONGS WILL BE AT 2:30

The Bill parade, what undoubtedly will be one of the distinct features of the Korn Karnival will take place tonight and Chairman Bill Burt says that it will be in keeping with the Booster parade and the Fraternal parade, which it is universally conceded were the finest ever seen in the city.

The Bills of this town are going to display themselves tonight. The parade will be dotted with features and it is sure to add an additional touch to the glorious Karnival.

The grand marshals of the parade will be J. Bill Smith, Bill H. Burt and Bill Clayton, who will keep things moving in splendid style.

The parade will form at the corner of Gallia and Waller streets at seven o'clock. Promptly the columns will move west on Gallia street at seven-thirty o'clock. The line of march will continue west on Gallia street to Findlay street; north on Findlay street to Seventh street; west on Seventh to Chillicothe; south on Chillicothe to Second street; west on Second to Market; north on Market to Fifth street, counter marching to Third street; east on Third street to Chillicothe street and disband.

Gallia street, west of Waller, police escort.

Grand marshals, Bill Burt, Bill Smith and Bill Clayton.

Bill Band.

Buffalo Bill and Tribe (at high school).

Gallia street, east of Waller:

Col. Bill Daehler, commander; W. S. Oldfield, aide.

River City band (Irving Drew residence).

First division Bills on foot:

Gallia street, east of Union; Col. Bill Gordon, commander; Bill Thornton, aide.

Portsmouth band.

Second division Bills on foot, and visitors.

Bill Shakespeare (at Trinity church).

Col. Bill Crichton, commander; Bill Ferguson and Bill Sellards, aides.

Buckeye band (Waller, south of Gallia).

Noted Bills and others in automobiles.

Carriages, Wagons and horses (Waller, north of Gallia).

The Choral contest, which is sure to be a big feature will take place at 2:30 in front of the high school building. The choral leaders have worked hard with their classes and singing of a high order is looked for at this big affair, which is the first of its kind to be held in the city in many years. Lower grade pupils will sing "The Boatman" and upper grade pupils "Water Lillies."

No Karnival would be complete without a Mardi Gras night and this big rollicking event is scheduled to take place tomorrow. As usual thousands of people will be masked and hilarity will prevail for a few hours tomorrow night. Prizes are to be given to the best dressed couple and the most comically dressed couple. The judges will be Dr. Frank Spencer, John Collins and W. P. Minego.

Appeals To Company To Keep Cars From Congested Section

Mayor Adam Frick has appealed to the street railway company to keep its cars off Chillicothe street from Second to Seventh street during Karnival evenings, from 6:30 to 10:30 o'clock.

The mayor asks the company owing to the great multitude of visitors thronging the streets and inspecting the booths to have its cars deliver passengers for the down town sections at Seventh street and leave one car in the west end to ply between the loop and Washington street east. This, he says, will greatly aid the police department in handling the crowds and at the same time provide a great deal more comfort for the people.

Restored To Parents

Fire Chief W. A. McOuat took charge of a lost boy brought to police headquarters after the children's parade Thursday, and after making diligent inquiries found he was a son of Thomas Nichols, a shoeworker of No. 1026 Fifteenth street, and safely delivered him to his home.

Boy Found At Bonfire

Henry Mitchell, an alleged runaway boy from Coalgrove, was picked up by the police Thursday night. He was found seated around a bon-fire he had started in the East End.

Places Order For Pigeons

A traveling man from Jasonville, Ind., took such a fancy to the English giant runt pigeons displayed by Carl N. Hansen that he placed a big order for similar birds with Mr. Hansen Thursday.

Billy To Be There

Officer Arthur Ridings expects to march his billy goat in the Bill parade tonight. John Valodin led the Odd Fellows goat in the fraternal parade Thursday night.

COMES FROM TEXAS TO SEE KARNIVAL

Fairfax Dickey is here from Texas to visit his family and to attend the Karnival. He has charge of the National Cash Register company's office in Dennison, Texas.

Thrown In Coal Car, N. & W. Employe Hurt

Lewis Sartin, aged 38 years, a cosler, was injured while unloading a car of coal at the N. & W. Terminals early Friday morning.

Sartin got up on top of a car to open the top door of the coal wharf, when he found the coal was not running out, and when the onrush came he was knocked down into the car and badly bruised about his face and side. He was assisted to the R. R. Y. M. C. A. emergency hospital, where a company surgeon attended him, after which Lynn's ambulance removed him to his home in Scioto-ville.

Falls Through Porch, Woman Was Injured

Mrs. M. Pugh, who resides on Prospect street, fell through the floor of the porch in front of her home Thursday morning and was painfully injured. Her left knee was sprained and her right hip was injured. Mrs. Pugh, who is a large woman, was walking across the porch when without warning the floor gave away with her.

Prize Winners In Farmers' Parade

Here are the prize-winners in the Farmers' Parade, which was held Thursday:

Best work team and wagon—First, $8, M. J. Caldwell, Scioto Valley Stock Farm; second, $5, Mr. Hininger, Powellsville.

Best light drawing outfit, single horse—First, $6, F. L. Prediger, of Dogwood Ridge; second, $3, Rosemount Dairy.

Best light drawing outfit, double horse—First, $5, J. W. Gerlach, of Wheelersburg; second, $3, G. Smith.

Most artistically decorated wagon with farm produce—First, $15, Otto Zoellner, of Wheelersburg; second, $10, Lewis W. Lang; third, $5, Concord Grange.

LOOKING FOR MAMMA; GOT LOST

Master James Pollock, aged three years, of Haytown, Missouri, who with his mother is visiting at the home of Edward Hunt, No. 1226 Ninth street, started out on a hunt for his mamma and got lost Wednesday afternoon. Police were notified and the little tot was located at W. H. McCall's grocery, corner of Seventeenth street and Oakland avenue.

German Planes Fly Over Nish, Serbia

Nish, Serbia, Oct. 7.—Via London, Oct. 8.—Seven aeroplanes flew over Kraguyevatz Friday and dropped thirty bombs. Sharp shooters hit one of the aircraft, which fell directly in front of the palace. As it fell the fuel tank exploded and the machine and both of its occupants, who were German officers, were burned. Kraguyevatz is some fifty miles southeast of Belgrade.

GERMAN SHELL EXPLODING OVER RUSS

This remarkable photograph describes better than words why the Russian casualty lists have been so long. It shows a German shell of high calibre about to explode over a Russian trench. A moment after the picture was taken the shell had done its work, killing and wounding many Russians. Due to the superiority of their air fleet the Germans have found it much easier to get the range of the enemy's entrenchments than has been the case with the Russians.

Has Fine Boost For Big Karnival

Friday morning's Ironton Irontamian says:

"The Portsmouth Korn Kurnival presented its best front Thursday, being Ironton Day. The show was at its very best and was attended by many thousands of people. The people of Portsmouth are proud of their show and have every right to be.

"The parade Thursday of the school children was the finest ever seen and was only rivaled by the Decoration Day parades of the school children in this city. The Portsmouth children were appropriately dressed for the occasion. Some were dressed as Japs, some wore the Red Riding-hood dress, and all were variously dressed, giving the parade a beautiful appearance.

"The Korn Karnival this year is bigger and better than last. The booths showed to better advantage and the crowd was larger, and the show served the purpose of showing and well advertising the city."

BERLIN THEATRES LACK MILITARY OFFERINGS

Berlin, Oct. 8.—Berlin's second theatrical season since the war has begun—and is notable for its lack of warlike offerings. In all the mass of plays and operas now presented or to be presented in the immediate future there are but two of a military nature. And both of these have been running for months, and are continuing because they have genuine dramatic value, rather than because the public fancy clamors for anything warlike.

Old timers call this beginning of Berlin's theatrical season so nearly like the opening in peace times that it is hard to distinguish the difference. They base this opinion not alone on the attendance, which certainly is good, but on the very character of the offerings and the absence of plays suggestive of the war.

The season in 1914 opened with a tidal wave of "war" plays. Something of their general character and excellence may be gathered from the words of one of Berlin's well known dramatic critics, who wrote, "This flood of well meant and poorly rhymed, hastily thrown together productions fortunately has ebbed, and the temples of the joyful muse even, following the example of the more serious stage, are turning to other tasks."

Some idea of the serious character of many of the plays now offered may be gathered from a glimpse at the programs of the leading Berlin theatres for the beginning of the season. Lessing theatre—Peer Gynt, His Only Wife, An Enemy of the People, Architect Solness; German theatre—Faust, part 1, The Winter Fairy Tale, The Piccolomini, Wallenstein's Camp, Faust, part 2; Schiller theatres—The Rape of the Sabines, Old Heidelberg, Rosmersholm, The Worm of Conscience, The Benefactor of Mankind; Koeniggraet-zerstrasse theatre—Queen Christine, Beyond Our Strength; Little theatre—A Costly Life; Western theatre—Anderly Life; Western theatre—Andersen (based on Hans Christian Andersen); People's theatre—The Robbers; Trianon theatre—Hannemann's Successor; Weidendammer Bridge theatre—Young Must Be; Thalia—A Puzzling Ad; One Be; Prinzess theatre — The Dark Castle.

The two military plays still running are "Extrablaetter" at the Berlin theatre and "Immer Feste Druff" at the Nollendorf Platz theatre. Both pieces have been running for more than 300 performances.

P. D.'s

Charles Hensley, Frank Hale, Frank Schoonover and Albert Newman were names given by plain drunks who were fined $5 each in police court and put to work on the street gang Friday morning.

Vote Ohio Dry Nov. 2.
C. M. Weyand, Secy S. C. Dry Fed. adv.

OBITUARY

Helen Eudene Thompson

Helen Eudene, the winsome little seven months' old baby daughter and only child of Henry Thompson, an N. & W. brakeman and wife of 2236 Eighth street, died Thursday afternoon after a month's illness with stomach trouble. Funeral services will be held at the home this afternoon at 3 o'clock. Rev. E. G. Hamilton, pastor of the Grandview Avenue Christian church, will officiate. Burial will take place in Greenlawn cemetery.

WHEN THE GERMANS SURRENDERED SOUTH-WEST AFRICA

At signing of the surrender; Lieut. Col. Francke (left) facing General Botha, who is also shown at lower right.

General Botha, the Boer commander who led the British army to victory against the forces of German South-West Africa, is here shown at the same table with Lieut. Col. Francke, commander of the German defending troops. The photo was taken just as Lieut. Col. Francke signed the papers which gave the possession of German South-West Africa to the British.

THOUSANDS CAME ON SPECIAL TRAINS

Portsmouth doffs its hat to the surrounding cities, especially Ironton, Ashland and Chillicothe. They sent splendid delegations to the city on Fraternal Day.

Ironton and Ashland sent down 1146 on their special trains according to a statement made by Passenger Agent R. E. Scott. The Chillicothe delegation numbered 267. Waverly, Piketon and Lucasville sent down 400 on the N. & W. noon train Thursday.

All C. & O. trains leading to the city brought hundreds of visitors to Portsmouth Thursday. No. 4 stopped at Greenup last night and 150 passengers got off at that place.

Ironton sent down 213 passengers on N. & W. train No. 15 Thursday afternoon and more than 100 on N. & W. train No. 33 yesterday morning. It was stated by Ironton citizens that fully 50 Ironton automobiles made trips to the city yesterday, Ironton's quota to fraternal day easily exceeding 1,500. There were many machines from Lucasville, Piketon, Waverly, Chillicothe, Wheelersburg, Haverhill, Franklin Furnace, Hanging Rock, West Union, Peebles and Winchester.

The N. & W. operated a special to Winchester from this city last night and it carried over 400 people out of Portsmouth.

The specials from Ironton and Chillicothe last night made splendid time. The Chillicothe train left that city at 6:05 and arrived here at 7:18. The Ironton specials left Ironton at 6:50 and arrived here at 7:30.

Division Passenger Agent John L. Bladon of Cincinnati, Passenger Agent R. E. Scott of this city were on the Ironton specials and personally looked after all excursionists.

Are After Games

The Shamrock football eleven of the East End issue a challenge to any football team within fifty miles of Portsmouth. The Shamrocks are willing to tackle any team no matter what weight. Address Business Manager Gus Haislet, 1125 Kendall avenue.

Games are wanted with teams in Chillicothe, Circleville, Kingston, Waverly, Ironton, Ashland, Catlettsburg, Huntington, Maysville, Athens, Jackson and Wellston.

So Long, Hicks

William Hicks, a peg-legged stranger, was found helplessly drunk and floundering around through the crowd watching the Turcat roosters perform Thursday night and had to be carried bodily to the police station. He was put across the river early Friday.

Vote Ohio Dry Nov. 2.
C. M. Weyand, Secy S. C. Dry Fed. adv.

Foot Mashed

Charles Tilton, a chauffeur for the Gilbert Grocery company, is laid up at his home on Fourth street as a result of one of the firm's big auto trucks running over and mashing his foot a few days ago.

Owl Is Attraction

The hoot owl belonging to R. C. Lookabaugh of Second street is attracting considerable attention. Mr. Lookabaugh captured the bird about a year ago on the West Side.

Scrappers Fined

Will Vanhoose, Vivian Koger and Tom Hughes who were arrested for fighting on Broadway Thursday, were fined $10 each in police court Friday and put to work on the streets.

Leaves Hospital

John Mike, a Greek trespasser, who was run over by a train near Scioto-ville, and had to have his toes amputated recently has been discharged from Hempstead hospital.

The Movies

Columbia

The Columbia theatre will be open from 12 o'clock, noon, until ten-thirty tonight. Continuous shows will be run, a feature program having been secured for the day by Manager Tynes. Elsie Janis is in the leading role in the entertaining film, entitled "Nearly a Lady." Elsie Janis is always good and she is at her best in this real feature. Don't miss it. You can see it "between the outside attractions."

Making Money at Home.

A girl makes quite a nice sum of money every Saturday morning the year around by conducting an amusement and instruction class for children up to twelve years old. She teaches them basket weaving, raffia work and clay modeling. Before Christmas the children make presents for their parents. The class meets at her home from 9:30 a. m. to 11:30 a. m., and the children pay 25 cents a lesson.—Baltimore American.

Citizen's Duty.

Kant's categorical imperative may be expanded into these homely terms of duty: No one may do that which, if done by all, would destroy society. In other words, the individual must see that when the gaining of his own poor little happiness involves an injury to a great human ideal it is better to cut the happiness off and cast it from him than to do his part to bring the body politic to hell fire.

Lesson of Modern Sport.

To the young athlete the lesson modern sport teaches is: Attend as well to the cultivation of the mind as to the training of the body and its muscles, if you would enjoy competitive athletics to the full. The first is as necessary as the last to become superexcellent at any sport, to get the greatest enjoyment from sport and to cope with its emergencies.

Rather Hard on Father.

Among the Waiwai tribe of the Amazon basin, as among several others, the curious custom of the couvade prevails; that is, when a child is born, the father takes to his hammock and remains there for a month. During this time he refrains from all strong food and the women wait upon him as an invalid. Meantime the mother of the child goes about her work.—"Nature Life in the Amazon Wilderness," in Travel.

Exercise.

No amount of care in regard to the building of the body by food will supplant daily exercise, in maintaining health and efficiency. There must be elimination as well as alimentation—outgo as well as intake. Waste must be burned up, or cinders will accumulate and clog the blood. The more you consume the more you must expend.

One of Nature's Wonders.

A feature worthy of note is the grand canyon of the Rio Grande which has been given the name of the Canyon of Santa Helena. It is of the box type, with solid, perpendicular walls. At the head of the canyon these walls are 500 feet high, at the mouth 1,500 feet, showing a surface slant of 1,000 feet.

Swimming Grindstone.

Some of the fishermen on the River Tyne, in England, are not only ignorant but stupid. On one occasion two of these fishermen were caught by a heavy freshet and driven out of the river to sea. As the story goes, one of the men saw, in the dusk, a hoop floating by. The hoop was full of foam. "We are saved!" exclaimed the man. "Here's a grindstone swimming!"

Bed Table for Invalid.

If a bed-table is not available for the invalid, the leaf of the sewing machine will make a good substitute, or a sewing table, two legs resting upon the floor, the other two turned under. A few hooks placed upon the bed will prop up the other end of the table and prevent it from pressing upon the patient.

"AVOID WALL STREET," SAYS FAIR SINGER WHO WON FORTUNE THERE IN FIVE DAYS

Mme. Frances Alda.

If you have any money and you aim to beat the game as it is played in Wall street, take the advice of Mme. Frances Alda, the famous opera singer, and keep out of it. Mme. Alda recently won a fortune in Wall street speculation in five days, but she says she won't try it again.